

FIELD INSPECTION REPORT

Project Name:	Mountain Valley Pipeline	Inspector:	Matthew Grant
Inspection Date:	Tuesday, July 13, 2021	Project Contact:	Brian Clauto
Spread G: Giles	AR GI 240 & 241 ATWS 1335, 816 St 10656+57-10694+99	Weather:	Dry

ACTIVE STAGE OF CONSTRUCTION: (Check all that apply)

- | | | | | |
|---|--|--|--|---|
| <input type="checkbox"/> Tree Felling | <input type="checkbox"/> Clearing/Grubbing | <input type="checkbox"/> Grading | <input type="checkbox"/> Trenching | <input type="checkbox"/> Stringing/Welding |
| <input type="checkbox"/> Lowering/Backfilling | <input type="checkbox"/> Final Grading | <input type="checkbox"/> Temp. Stabilization | <input type="checkbox"/> Perm. Stabilization | <input checked="" type="checkbox"/> Dormant |

- | | Yes | No | N/A |
|--|-------------------------------------|-------------------------------------|--------------------------|
| 1. Are controls installed and implemented in accordance with the approved erosion and sediment control plan and stormwater management plans? | <input checked="" type="checkbox"/> | <input type="checkbox"/> | <input type="checkbox"/> |
| 2. Are all control measures properly maintained in effective operating condition in accordance with good engineering practices and, where applicable, manufacturer specifications? | <input type="checkbox"/> | <input checked="" type="checkbox"/> | <input type="checkbox"/> |
| 3. Areas of offsite sediment deposition observed? | <input type="checkbox"/> | <input checked="" type="checkbox"/> | <input type="checkbox"/> |

- Comments: Inspected the following resources: S-0043
- ECD's were in place and functioning above the designated crossing.

Routine Maintenance: (*72-Hour Deadline from Notification*)

- St10713+36 sediment in flow path
- St10723+80 rill erosion, sediment in inlet protection, & CFS outlet requires sediment removal
- St10725+42 rill erosion, sediment in inlet protection, & CFS outlet requires sediment removal
- 10728+87 end treatment not allowing water off the ROW

Ineffective Controls: (*24-Hour Deadline from Notification*)

- N/A

Deadline: Within 72-Hour of Notification

The recommended corrective action deadline date applies to all conditions noted on this report unless otherwise noted. If listed condition(s) currently constitute non-compliance and/or corrective actions are not completed by the deadline, other enforcement actions may be issued to the entity responsible for ensuring compliance on the above project.

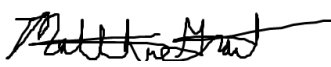
Inspector Signature: _____  _____

Date: Tuesday, July 13, 2021

FIELD INSPECTION PHOTO LOG

Project Name: Mountain Valley Pipeline

Date: Tuesday, July 13, 2021

- Figure 1: St10664+56 Inlet protection requires maintenance due to sediment.

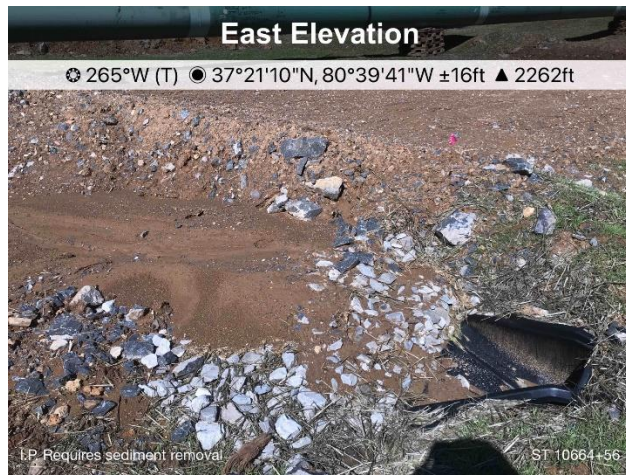

- Figure 2: St10664+00 Inlet protection requires maintenance due to sediment.



- Figure 3: St10682+68 Inlet protection requires maintenance due to sediment.



- Figure 4: St10689+92 Inlet protection requires maintenance due to sediment.



FIELD INSPECTION PHOTO LOG

Project Name: Mountain Valley Pipeline

Date: Tuesday, July 13, 2021

Figure 5: Designated crossing S-0043, ECD's are in place.



Figure 6 St10656+75 area is temporarily stabilized



Figure 7: St10660+81 area is temporarily stabilized



Figure 8: ECD has been installed at St10669

