

FIELD INSPECTION REPORT

Project Name:	Mountain Valley Pipeline	Inspector:	Matthew Grant
Inspection Date:	Monday, June 6, 2022	Project Contact:	Brian Clauto
Spread G: Giles	AR-GI 256.02 ATWS 466, 1360, 1332, 1333 St10860-10900	Weather:	Dry

ACTIVE STAGE OF CONSTRUCTION: (Check all that apply)

- Tree Felling
 Clearing/Grubbing
 Grading
 Trenching
 Stringing/Welding
 Lowering/Backfilling
 Final Grading
 Temp. Stabilization
 Perm. Stabilization
 Dormant

- | | Yes | No | N/A |
|--|-------------------------------------|-------------------------------------|--------------------------|
| 1. Are controls installed and implemented in accordance with the approved erosion and sediment control plan and stormwater management plans? | <input checked="" type="checkbox"/> | <input type="checkbox"/> | <input type="checkbox"/> |
| 2. Are all control measures properly maintained in effective operating condition in accordance with good engineering practices and, where applicable, manufacturer specifications? | <input checked="" type="checkbox"/> | <input type="checkbox"/> | <input type="checkbox"/> |
| 3. Areas of offsite sediment deposition observed? | <input type="checkbox"/> | <input checked="" type="checkbox"/> | <input type="checkbox"/> |

- Comments: Inspected the following resources: S-NN14, S-A32
- ECD's were in place and functioning at the designated crossings.

Routine Maintenance: (72-Hour Deadline from Notification)

- N/A

Ineffective Controls: (24-Hour Deadline from Notification)

- N/A

Recommended Corrective Action: N/A

Deadline: N/A

The recommended corrective action deadline date applies to all conditions noted on this report unless otherwise noted. If listed condition(s) currently constitute non-compliance and/or corrective actions are not completed by the deadline, other enforcement actions may be issued to the entity responsible for ensuring compliance on the above project.

Inspector Signature: _____  _____

Date: Monday, June 6, 2022

FIELD INSPECTION PHOTO LOG

Project Name: Mountain Valley Pipeline

Date: Monday, June 6, 2022

- Figure 1: Designated crossing S-NN14 along AR GI 256.02, ESC's are in place and functioning.



- Figure 2: St10877 ECD's and stabilization in place.

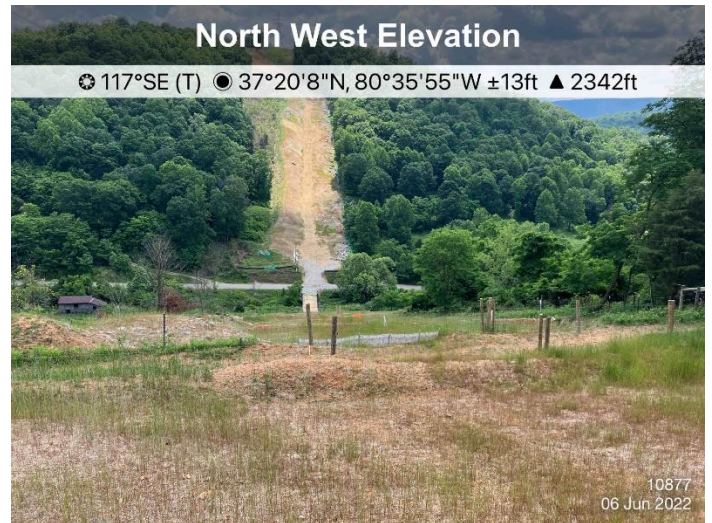

- Figure 3: Designated crossing S-A32, ESC's are in place and functioning.



- Figure 4: St 10890 ECD's and stabilization in place.

