



STANDARDS & SPECIFICATIONS SITE INSPECTION REPORT LEVEL 1 (FIELD REPORT)

| | | | |
|-----------------------------------|---|-------------------------------|--|
| Project Name: | Mountain Valley Pipeline | S&S Program: | Mountain Valley Pipeline (SS027) |
| Inspector: | Matthew Grant | Inspection Date: | Thursday, July 25, 2024 |
| Project Contact: | Cory Chalmers Brian Clauto | Project Contact Email: | cchalmers@equitransmidstream.com bclauto@equitransmidstream.com |
| Spread G: Giles County | STA 10820+00 – STA 10800+00 STA 10665+46 – STA 10679+00, AR GI 241.03, 241.02 ATWS 464, 1334 | Site Conditions: | Wet |

ACTIVE STAGE OF CONSTRUCTION: (Check all that apply)

- Tree Felling
 Clearing/Grubbing
 Rough Grading
 Trenching
 Stringing/Welding
 Lowering/Backfilling
 Final Grading
 Temp. Stabilization
 Perm. Stabilization
 Dormant

| | Yes | No | N/A |
|--|-------------------------------------|-------------------------------------|--------------------------|
| 1. Are controls installed and implemented in accordance with the approved erosion and sediment control plan and stormwater management plans? | <input checked="" type="checkbox"/> | <input type="checkbox"/> | <input type="checkbox"/> |
| 2. Are all control measures properly maintained in effective operating condition in accordance with good engineering practices and, where applicable, manufacturer specifications? | <input checked="" type="checkbox"/> | <input type="checkbox"/> | <input type="checkbox"/> |
| 3. Areas of offsite sediment deposition observed? | <input type="checkbox"/> | <input checked="" type="checkbox"/> | <input type="checkbox"/> |

Comments: Inspected the following resources: S-Z13, S-Z10, S-YZ1

Routine Maintenance: (72-Hour Deadline from Notification)
- N/A

Ineffective Controls: (24-Hour Deadline from Notification)
- N/A

Corrective Action: N/A

Deadline: N/A

The recommended corrective action deadline date applies to all conditions noted on this report unless otherwise noted. If listed condition(s) currently constitute non-compliance and/or corrective actions are not completed by the deadline, other enforcement actions may be issued to the entity responsible for ensuring compliance on the above project.

Inspector Signature:

STANDARDS & SPECIFICATIONS SITE INSPECTION REPORT LEVEL 1 (FIELD REPORT) FIELD INSPECTION PHOTO LOG

Fig. 1
Description: Designated Crossing S-Z13, ESC is in place.



Fig. 2
Description: Designated Crossing S-Z10, ESC is in place.



Fig. 3
Description: Permanent waterbars and ESC is in place.

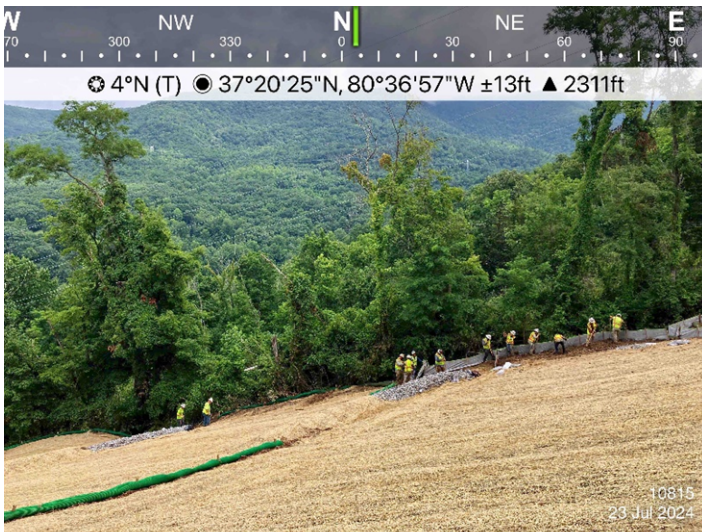

Fig. 4
Description: Sta 10665+46, permanent waterbars in place.

