



STANDARDS & SPECIFICATIONS SITE INSPECTION REPORT LEVEL 1 (FIELD REPORT)

Project Name:	Mountain Valley Pipeline	S&S Program:	Mountain Valley Pipeline (SS027)
Inspector:	Matthew Grant	Inspection Date:	Monday, August 12, 2024
Project Contact:	Cory Chalmers Brian Clauto	Project Contact Email:	cchalmers@equitransmidstream.com bclauto@equitransmidstream.com
Spread G: Giles County	STA 10792-10804, 11158-11158+46, 10858-10859 AR GI 241.02 ATWS 1334, 469, LY028	Site Conditions:	Wet

ACTIVE STAGE OF CONSTRUCTION: (Check all that apply)

- Tree Felling
 Clearing/Grubbing
 Rough Grading
 Trenching
 Stringing/Welding
 Lowering/Backfilling
 Final Grading
 Temp. Stabilization
 Perm. Stabilization
 Dormant

	Yes	No	N/A
1. Are controls installed and implemented in accordance with the approved erosion and sediment control plan and stormwater management plans?	<input checked="" type="checkbox"/>	<input type="checkbox"/>	<input type="checkbox"/>
2. Are all control measures properly maintained in effective operating condition in accordance with good engineering practices and, where applicable, manufacturer specifications?	<input checked="" type="checkbox"/>	<input type="checkbox"/>	<input type="checkbox"/>
3. Areas of offsite sediment deposition observed?	<input type="checkbox"/>	<input checked="" type="checkbox"/>	<input type="checkbox"/>

Comments: Inspected the following resources: S-NN17

Routine Maintenance: (72-Hour Deadline from Notification)
- N/A

Ineffective Controls: (24-Hour Deadline from Notification)
- N/A

Corrective Action: N/A

Deadline: N/A

The recommended corrective action deadline date applies to all conditions noted on this report unless otherwise noted. If listed condition(s) currently constitute non-compliance and/or corrective actions are not completed by the deadline, other enforcement actions may be issued to the entity responsible for ensuring compliance on the above project.

Inspector Signature:

STANDARDS & SPECIFICATIONS SITE INSPECTION REPORT LEVEL 1 (FIELD REPORT)

FIELD INSPECTION PHOTO LOG

Fig. 1
Description: Designated Crossing S-Z13, ESC is in place.



Fig. 2
Description: Sta 10858, permanent waterbars and ESC is in place.

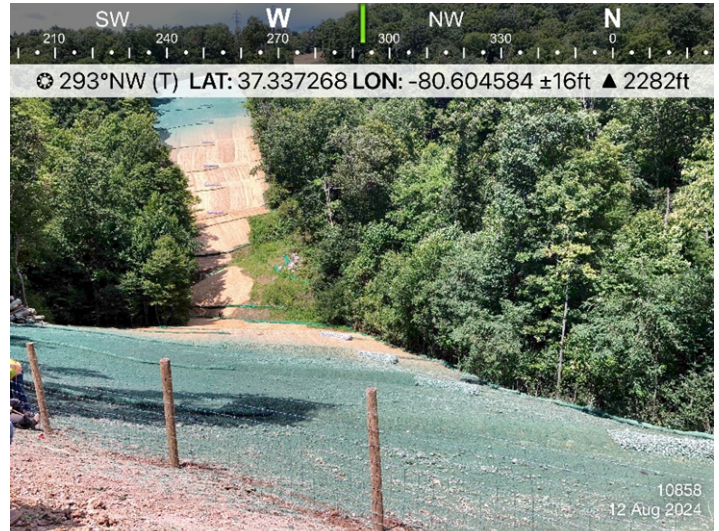

Fig. 3
Description: Sta 10804, permanent waterbars and ESC is in place.



Fig. 4
Description: Sta 11158+64, permanent waterbars in place.

