



# STANDARDS & SPECIFICATIONS SITE INSPECTION REPORT LEVEL 1 (FIELD REPORT)

<b>Project Name:</b>	Mountain Valley Pipeline	<b>S&amp;S Program:</b>	Mountain Valley Pipeline (SS027)
<b>Inspector:</b>	Matthew Grant	<b>Inspection Date:</b>	Wednesday, October 16, 2024
<b>Project Contact:</b>	Cory Chalmers Brian Clauto	<b>Project Contact Email:</b>	cchalmers@equitransmidstream.com bclauto@equitransmidstream.com
<b>Spread G: Giles County</b>	AR GI 234	<b>Site Conditions:</b>	Dry

**ACTIVE STAGE OF CONSTRUCTION:** (Check all that apply)

- Tree Felling     
  Clearing/Grubbing     
  Rough Grading     
  Trenching     
  Stringing/Welding  
 Lowering/Backfilling     
  Final Grading     
  Temp. Stabilization     
  Perm. Stabilization     
 Other

- |  | Yes                                 | No                                  | N/A                      |
|--|-------------------------------------|-------------------------------------|--------------------------|
| 1. Are controls installed and implemented in accordance with the approved erosion and sediment control plan and stormwater management plans?                                       | <input checked="" type="checkbox"/> | <input type="checkbox"/>            | <input type="checkbox"/> |
| 2. Are all control measures properly maintained in effective operating condition in accordance with good engineering practices and, where applicable, manufacturer specifications? | <input checked="" type="checkbox"/> | <input type="checkbox"/>            | <input type="checkbox"/> |
| 3. Areas of offsite sediment deposition observed?  | <input type="checkbox"/>            | <input checked="" type="checkbox"/> | <input type="checkbox"/> |

**Comments:** Designated stream S-Q14 was not inspected, due to access issues. MVP notified DEQ for designated stream S-Q14 impacted on 9-25-24, landowner permission has not been received for cleanup. Landowner concerns include but not limited to multiple cattle crossings, topsoil loss at the ATWS, lack of access road gravel, and permanent design for easement/ access road.

**Routine Maintenance:** (*72-Hour Deadline from Notification*)  
- N/A

**Ineffective Controls:** (*24-Hour Deadline from Notification*)  
- N/A

**Corrective Action:** N/A

**Deadline:** N/A

The recommended corrective action deadline date applies to all conditions noted on this report unless otherwise noted. If listed condition(s) currently constitute non-compliance and/or corrective actions are not completed by the deadline, other enforcement actions may be issued to the entity responsible for ensuring compliance on the above project.

**Inspector Signature:**

# STANDARDS & SPECIFICATIONS SITE INSPECTION REPORT LEVEL 1 (FIELD REPORT) FIELD INSPECTION PHOTO LOG

Fig. 1  
Description: Cattle crossing area, ESC is in place.



Fig. 2  
Description: Past cattle trail/ crossing location, ESC is in place.



Fig. 3  
Description: GI 234, ESC is in place.

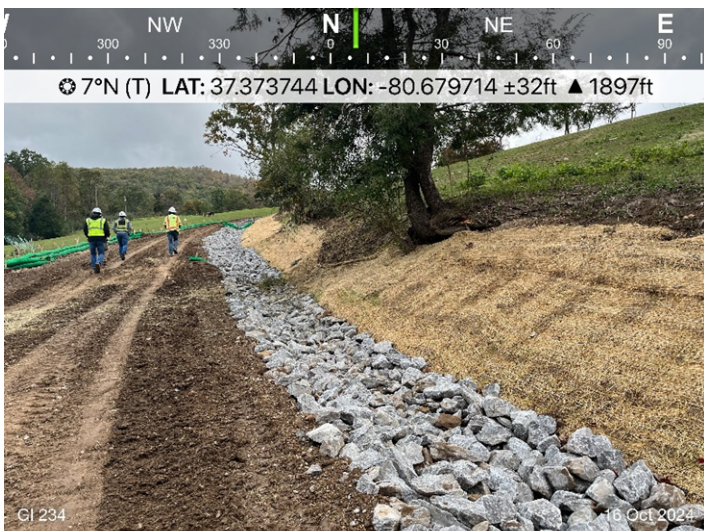

Fig. 4  
Description: GI 234, ESC is in place.

