

LAND APPLICATION SITE

R W BRIDGMAN SITE

DWRWB 2-3

DINWIDDIE COUNTY

**VIRGINIA POLLUTION ABATEMENT PERMIT APPLICATION
FORM D: MUNICIPAL EFFLUENT AND BIOSOLIDS**

PART D-VI: LAND APPLICATION AGREEMENT - BIOSOLIDS AND INDUSTRIAL RESIDUALS

A. This land application agreement is made on 12-4-12 between RENNIE W. BRIDGMAN, JR referred to here as "Landowner", and Recyc Systems, Inc referred to here as the "Permittee". This agreement remains in effect until it is terminated in writing by either party or, with respect to those parcels that are retained by the Landowner in the event of a sale of one or more parcels, until ownership of all parcels changes. If ownership of individual parcels identified in this agreement changes, those parcels for which ownership has changed will no longer be authorized to receive biosolids or industrial residuals under this agreement.

Landowner:

The Landowner is the owner of record of the real property located in DINWIDDIE, Virginia, which includes the agricultural, silvicultural or reclamation sites identified below in Table 1 and identified on the tax map(s) attached as Exhibit A.

Table 1.: Parcels authorized to receive biosolids, water treatment residuals or other industrial sludges			
Tax Parcel ID	Tax Parcel ID	Tax Parcel ID	Tax Parcel ID
TM 65, P29			

Additional parcels containing Land Application Sites are identified on Supplement A (check if applicable)

- Check one:
- The Landowner is the sole owner of the properties identified herein.
 - The Landowner is one of multiple owners of the properties identified herein.

In the event that the Landowner sells or transfers all or part of the property to which biosolids have been applied within 38 months of the latest date of biosolids application, the Landowner shall:

1. Notify the purchaser or transferee of the applicable public access and crop management restrictions no later than the date of the property transfer; and
2. Notify the Permittee of the sale within two weeks following property transfer.

The Landowner has no other agreements for land application on the fields identified herein. The Landowner will notify the Permittee immediately if conditions change such that the fields are no longer available to the Permittee for application or any part of this agreement becomes invalid or the information herein contained becomes incorrect.

The Landowner hereby grants permission to the Permittee to land apply residuals as specified below, on the agricultural sites identified above and in Exhibit A. The Landowner also grants permission for DEQ staff to conduct inspections on the land identified above, before, during or after land application of permitted residuals for the purpose of determining compliance with regulatory requirements applicable to such application.

Class B biosolids No
 Water treatment residuals No
 Food processing waste No
 Other industrial sludges No

RENNIE W. BRIDGMAN JR.
JACKIE T. BRIDGMAN *[Signature]* 17805 Old Cryders RD
 Landowner - Printed Name, Title Signature Mailing Address & Phone Number
McKenney VA 23872
804-506-0840

Permittee:

Recyc Systems, Inc the Permittee, agrees to apply biosolids and/or industrial residuals on the Landowner's land in the manner authorized by the VPA Permit Regulation and in amounts not to exceed the rates identified in the nutrient management plan prepared for each land application field by a person certified in accordance with §10.1-104.2 of the Code of Virginia.

The Permittee agrees to notify the Landowner or the Landowner's designee of the proposed schedule for land application and specifically prior to any particular application to the Landowner's land. Notice shall include the source of residuals to be applied

I reviewed the document(s) assigning signatory authority to the person signing for landowner above. I will make a copy of this document(s) available to DEQ for review upon request. (Do not check this box if the landowner signs this agreement)

[Signature] *[Signature]*
 Permittee - Authorized Representative Signature PO Box 562 Remington, Virginia 22734
 Printed Name Mailing Address

VIRGINIA POLLUTION ABATEMENT PERMIT APPLICATION: PART D-VI LAND APPLICATION AGREEMENT

Permittee: Recyc Systems, Inc County or City: DINWIDDIE
Landowner: RENNIE W. JR + JACKIE T. BRIDGMAN

Landowner Site Management Requirements:

I, the Landowner, I have received a DEQ Biosolids Fact Sheet that includes information regarding regulations governing the land application of biosolids, the components of biosolids and proper handling and land application of biosolids.

I have also been expressly advised by the Permittee that the site management requirements and site access restrictions identified below must be complied with after biosolids have been applied on my property in order to protect public health, and that I am responsible for the implementation of these practices.

I agree to implement the following site management practices at each site under my ownership following the land application of biosolids at the site:

1. Notification Signs: I will not remove any signs posted by the Permittee for the purpose of identifying my field as a biosolids land application site, unless requested by the Permittee, until at least 30 days after land application at that site is completed.
2. Public Access
 - a. Public access to land with a high potential for public exposure shall be restricted for at least one year following any application of biosolids.
 - b. Public access to land with a low potential for public exposure shall be restricted for at least 30 days following any application of biosolids. No biosolids amended soil shall be excavated or removed from the site during this same period of time unless adequate provisions are made to prevent public exposure to soil, dusts or aerosols.
 - c. Turf grown on land where biosolids are applied shall not be harvested for one year after application of biosolids when the harvested turf is placed on either land with a high potential for public exposure or a lawn, unless otherwise specified by DEQ.
3. Crop Restrictions:
 - a. Food crops with harvested parts that touch the biosolids/soil mixture and are totally above the land surface shall not be harvested for 14 months after the application of biosolids.
 - b. Food crops with harvested parts below the surface of the land shall not be harvested for 20 months after the application of biosolids when the biosolids remain on the land surface for a time period of four (4) or more months prior to incorporation into the soil.
 - c. Food crops with harvested parts below the surface of the land shall not be harvested for 38 months when the biosolids remain on the land surface for a time period of less than four (4) months prior to incorporation.
 - d. Other food crops and fiber crops shall not be harvested for 30 days after the application of biosolids.
 - e. Feed crops shall not be harvested for 30 days after the application of biosolids (60 days if fed to lactating dairy animals).
4. Livestock Access Restrictions:

Following biosolids application to pasture or hayland sites:

 - a. Meat producing livestock shall not be grazed for 30 days.
 - b. Lactating dairy animals shall not be grazed for a minimum of 60 days.
 - c. Other animals shall be restricted from grazing for 30 days;
5. Supplemental commercial fertilizer or manure applications will be coordinated with the biosolids and industrial residuals applications such that the total crop needs for nutrients are not exceeded as identified in the nutrient management plan developed by a person certified in accordance with §10.1-104.2 of the Code of Virginia;
6. Tobacco, because it has been shown to accumulate cadmium, should not be grown on the Landowner's land for three years following the application of biosolids or industrial residuals which bear cadmium equal to or exceeding 0.45 pounds/acre (0.5 kilograms/hectare).

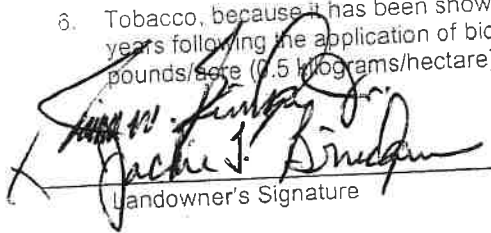
Landowner's Signature

12/4/12
Date

Farm Operator Signature

Mailing Address & Phone Number

VIRGINIA POLLUTION ABATEMENT PERMIT APPLICATION: PART D-VI LAND APPLICATION AGREEMENT

Landowner Coordination Form

This form is used by the Permittee to identify properties (tax parcels) that are authorized to receive biosolids and/or industrial residuals, and each of the legal landowners of those tax parcels. A Land Application Agreement-Biosolids and Industrial Residuals from original signature must be attached for each legal landowner identified below prior to land application at the identified parcels.

Permittee: Recyc Systems, Inc.

Site Name: R.W. Bridgman

County or City: Dinwiddie

Please Print

Signature not required on this page

<u>Tax Parcel ID(s)</u>	<u>Landowners (s)</u>
TM 65, P 27, 29	R.W., Jr. & Jackie T. Bridgman

FARM DATA SHEET

SITE NAME:	R W Bridgman Site	COUNTY:	Dinwiddie
OWNER:	R.W., Jr. & Jackie T. Bridgman	OPERATOR:	Claude V. Townsend
OWNER'S ADDRESS:	17805 Old Cryors Rd. McKenney, VA 23872	OPERATOR'S ADDRESS:	18401 Old Cryors Rd McKenney, VA 23872
OWNER'S TELEPHONE:	804-586-0840	OPERATOR'S TELEPHONE:	804-478-5728
GENERAL FARM TYPE:	Hay	CELL PHONE:	804-691-0747
# CATTLE:	None	EMAIL:	
LAGOON or SLURRY:	None	LATITUDE:	37° 01' 42" <i>31.028</i>
TOPO QUAD:	Darvilles	LONGITUDE:	77° 48' 09" <i>-77.802</i>
COMMENTS:	Check with operator before spreading Field 3, possible tobacco use.		

RECYC SYSTEMS, INC

FIELD DATA SHEET

Field Identification	Gross Acres	Environmentally Sensitive Soils				Hydro Map	Tax Map #	FSA Tract #	FSA Field #
		Water Table	Bed Rock/ Shallow	Surf/ Leach	Freq Flood				
DWRWB 02	5.0	-	-	-	-	CU 11	65-29	404	15
DWRWB 03	6.6	-	-	-	-	CU 11	65-29	404	5
TOTAL ACRES IN SITE	11.6								

Report Number: 12-349-0666

Account Number: 70594



www.aleastern.com

A&L Eastern Laboratories

7621 Whitepine Road Richmond, Virginia 23237 (804) 743-9401 Fax (804) 271-6446

Send To: RECYC SYSTEMS INC
SUSAN TRUMBO
8455 WHITESHOP RD
CULPEPER VA 22701

Grower:
BRIDGMAN
DINWIDDIE

Submitted By: JB CRENSHAW
Farm ID:

SOIL ANALYSIS REPORT

Analytical Method(s):
Mehlich 3

Date Received: 12/13/2012

Date Of Analysis: 12/14/2012

Date Of Report: 12/18/2012

Sample ID Field ID	Lab Number	Organic Matter			Phosphorus				Potassium		Magnesium		Calcium		Sodium		pH		Acidity	C.E.C	
		%	Rate	ENR lbs/A	Mehlich 3 ppm	Reserve Rate	ppm	Rate	ppm	Rate	ppm	Rate	ppm	Rate	ppm	Rate	ppm	Rate	Soil pH	Buffer Index	H meq/100g
DWRWB 2	20675	1.6	L	78	19	L		57	L	57	H	266	M					5.5	6.86	0.7	2.6
DWRWB 3	20676	1.4	L	74	51	H		99	H	51	H	262	L					5.4	6.85	0.8	2.8

Sample ID Field ID	Percent Base Saturation					Nitrate	Sulfur	Zinc	Manganese	Iron	Copper	Boron	Soluble Salts	Chloride	Aluminum
	K %	Mg %	Ca %	Na %	H %	NO ₃ N ppm	S Rate	Zn Rate	Mn Rate	Fe Rate	Cu Rate	B Rate	SS ms/cm	Cl Rate	Al ppm
DWRWB 2	5.6	18.3	51.2		26.0										
DWRWB 3	9.1	15.2	46.8		28.1										

Values on this report represent the plant available nutrients in the soil. Rating after each value: VL (Very Low), L (Low), M (Medium), H (High), VH (Very High). ENR - Estimated Nitrogen Release. C.E.C. - Cation Exchange Capacity.

Explanation of symbols: % (percent), ppm (parts per million), lbs/A (pounds per acre), ms/cm (milli-mhos per centimeter), meq/100g (milli-equivalent per 100 grams). Conversions: ppm x 2 = lbs/A, Soluble Salts ms/cm x 640 = ppm.

This report applies to sample(s) tested. Samples are retained a maximum of thirty days after testing.

Analysis prepared by: A&L Eastern Laboratories, Inc.

by: *Paucic McGroary*

Paucic McGroary

Report Number: 12-349-0666

Account Number: 70594



www.aleastern.com

A&L Eastern Laboratories

7621 Whitepine Road Richmond, Virginia 23237 (804) 743-9401 Fax (804) 271-6446

Send To: RECYC SYSTEMS INC
SUSAN TRUMBO
8455 WHITESHOP RD
CULPEPER VA 22701

Grower:
BRIDGMAN
DINWIDDIE

Submitted By: JB CRENSHAW
Farm ID:

Date Received: 12/13/2012

Date Of Report: 12/18/2012

SOIL FERTILITY RECOMMENDATIONS

Sample ID Field ID	Intended Crop	Yield Goal	Lime Tons/A	Nitrogen N lb/A	Phosphate P ₂ O ₅ lb/A	Potash K ₂ O lb/A	Magnesium Mg lb/A	Sulfur S lb/A	Zinc Zn lb/A	Manganese Mn lb/A	Iron Fe lb/A	Copper Cu lb/A	Boron B lb/A
DWRWB 2	Adjust pH to 6.8	0	1.8				23						
DWRWB 3	Adjust pH to 6.8	0	1.8				29						

Comments:

Sample(s) : DWRWB 2,DWRWB 3 Crop: Adjust pH to 6.8

If dolomitic lime is not used, apply required magnesium with magnesium oxide, Epsom Salts, K-Mag or Sul-PO-Mag.

"The recommendations are based on research data and experience, but NO GUARANTEE or WARRANTY expressed or implied, concerning crop performance is made."

Our reports and letters are for the exclusive and confidential use of our clients, and may not be reproduced in whole or part, nor may any reference be made to the work, the results, or the company in any advertising, news release, or other public announcements without obtaining our prior written authorization. Copy right 1977.

Pauric McGroary

THE PLANNER IS NOT STATE CERTIFIED

Nutrient Management Plan Balance Sheet
(Spring, 2013-Summer, 2014)
RW Bridgman
Planner: Recyc Systems, Inc

Tract: 404 Location: Dinwiddie
(N = N based, 1P = P based, 1.5P = P based at 1.5 removal, 0P = No P allowed)

Field CFSA No. /Name	Size (ac) Total/ Used	Yr.	Crop	Needs N-P-K (lbs/ac)	Leg /Man Resid	Manure/Biosld Rate & Type (season)	IT (d)	Man/Bios N-P-K (lbs/ac)	Net = Needs - appld N-P-K (lbs/ac)	Sum P rem cred	Commercial N-P-K (lbs/ac)	Notes	
15/DWRWB2(N)	5/5	2013	Corn (grain)	120-80-80	20/0				100-80-80	N/A			
5/DWRWB 3(N)	7/7	2013	Corn (grain)	120-40-60	20/0				100-40-60	N/A			

Commercial Application Methods:
br - Broadcast ba - Banded sd - Sidedress

Notes:

Soil Test Summary

Tract	Field	Acre	Date	P2O5	K2O	Lab	Soil pH	Lime Date	rec. lime tons/Ac
404	DWRWB2	5	2012-Wi	L+ (19 P ppm)	M- (57 K ppm)	A&L MIII	5.5		
404	DWRWB 3	7	2012-Wi	H- (51 P ppm)	M (99 K ppm)	A&L MIII	5.4		

Field Productivities for Major Crops

Tract Name	Tract/ Field	Field Name	Acres	Predominant Soil Series	Corn	Small Grain	Alfalfa	Grass Hay	Environmental Warnings
404	404/15	DWRWB2	5	Appling	IVa	II	III	III	
	404/5	DWRWB 3	7	Cecil	IVa	II	III	II	

Yield Range

Field Productivity Group	Corn Grain Bu/Acre	Barley/Intensive Wheat Bu/Acre	Std. Wheat Bu/Acre	Alfalfa Tons/Acre	Grass/Hay Tons/Acre
I	>170	>80	>64	>6	>4.0
II	150-170	70-80	56-64	4-6	3.5-4.0
III	130-150	60-70	48-56	<4	3.0-3.5
IV	100-130	50-60	40-48	NA	<3.0
V	<100	<50	<40	NA	NA

Farm Summary Report

Plan: New Plan Spring, 2013 - Summer, 2014

Farm Name: RW Bridgman

Location: Dinwiddie

Specialist: Recyc Systems, Inc

N-based Acres: 11.6

P-based Acres: 0.0

Tract Name: 404

FSA Number: 404

Location: Dinwiddie

Field Name: DWRWB2

Total Acres: 5.00 Usable Acres: 5.00

FSA Number: 15

Tract: 404

Location: Dinwiddie

Slope Class: B Hydrologic Group: B

Riparian buffer width: 0 ft

Distance to stream: 0 ft

P-Index Summary

N-based

Phosphorus Limit method: Phosphorus Environmental Threshold (PET) method

Soil Test Results:

DATE	PH	P	K		Lab
Wi-2012	5.5	L+(19 P ppm)	M-(57 K ppm)	A&L MIII	

Soils:

PERCENT	SYMBOL	SOIL SERIES
52	2B	Appling
48	4B	Cecil

Field Warnings:

Crop Rotation:

PLANTED	YIELD	CROP NAME
2013-Sp	120.0 bushel(s)	Corn (grain) - No Till

Field Name: DWRWB 3

Total Acres:	6.60	Usable Acres:	6.60
FSA Number:	5		
Tract:	404		
Location:	Dinwiddie		
Slope Class:	B	Hydrologic Group:	B

Riparian buffer width: 0 ft
Distance to stream: 0 ft

P-Index Summary

N-based
Phosphorus Limit method: Phosphorus Environmental Threshold (PET) method

Soil Test Results:

DATE	PH	P	K		Lab
Wi-2012	5.4	H-(51 P ppm)	M(99 K ppm)	A&L MIII	

Soils:

PERCENT	SYMBOL	SOIL SERIES
100	4B Cecil	

Field Warnings:

Crop Rotation:

PLANTED	YIELD	CROP NAME
2013-Sp	120.0 bushel(s)	Corn (grain) - No Till

MAPS

Recyc SystemsTM Inc.

(Biosolids Land Application)

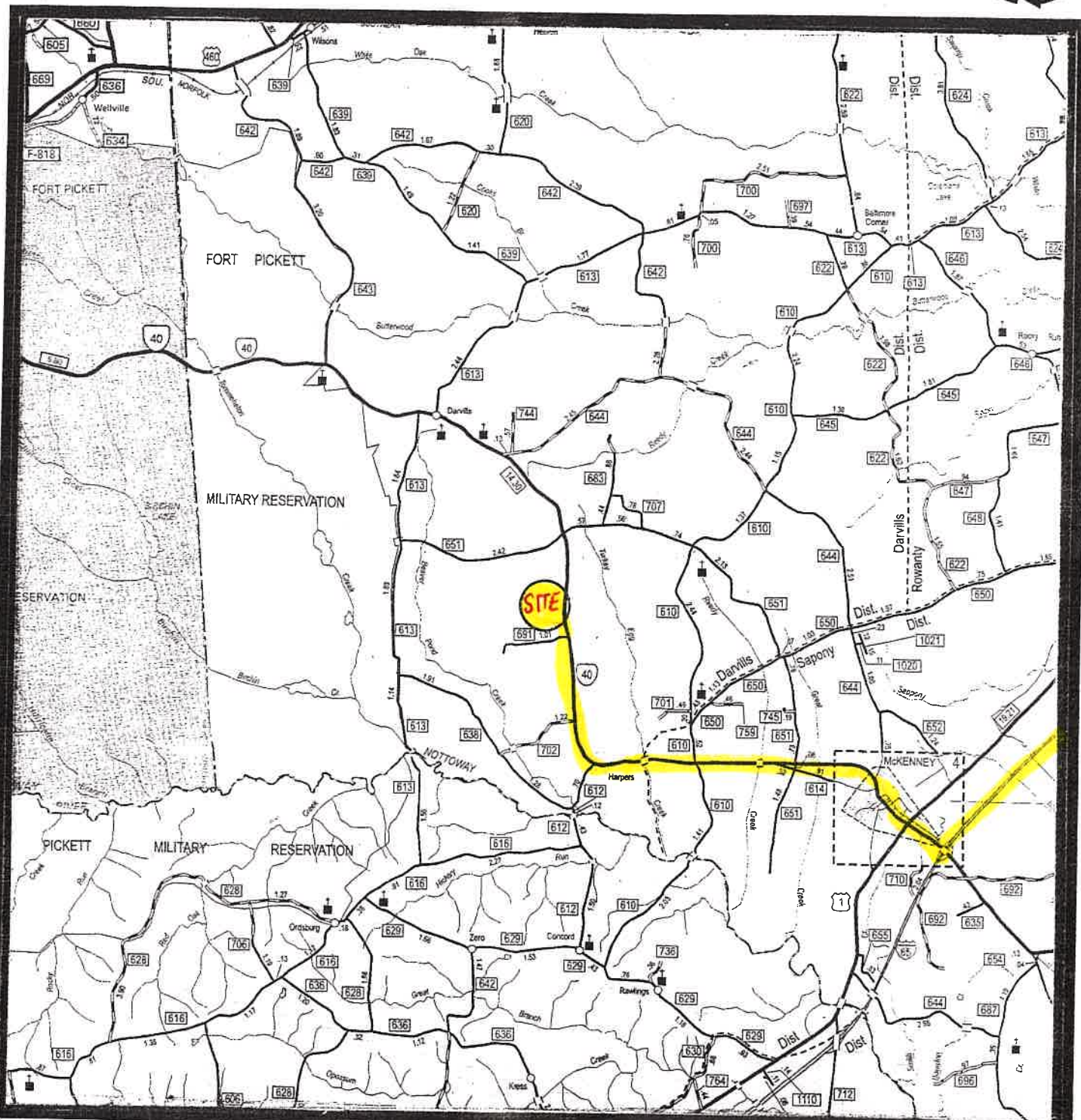

Scale: 1 inch = 2 miles

Truck Route
Yellow

DWRWB 2-3

3-20-24

VICINITY MAP



Recyc SystemsTM Inc.

(Biosolids Land Application)

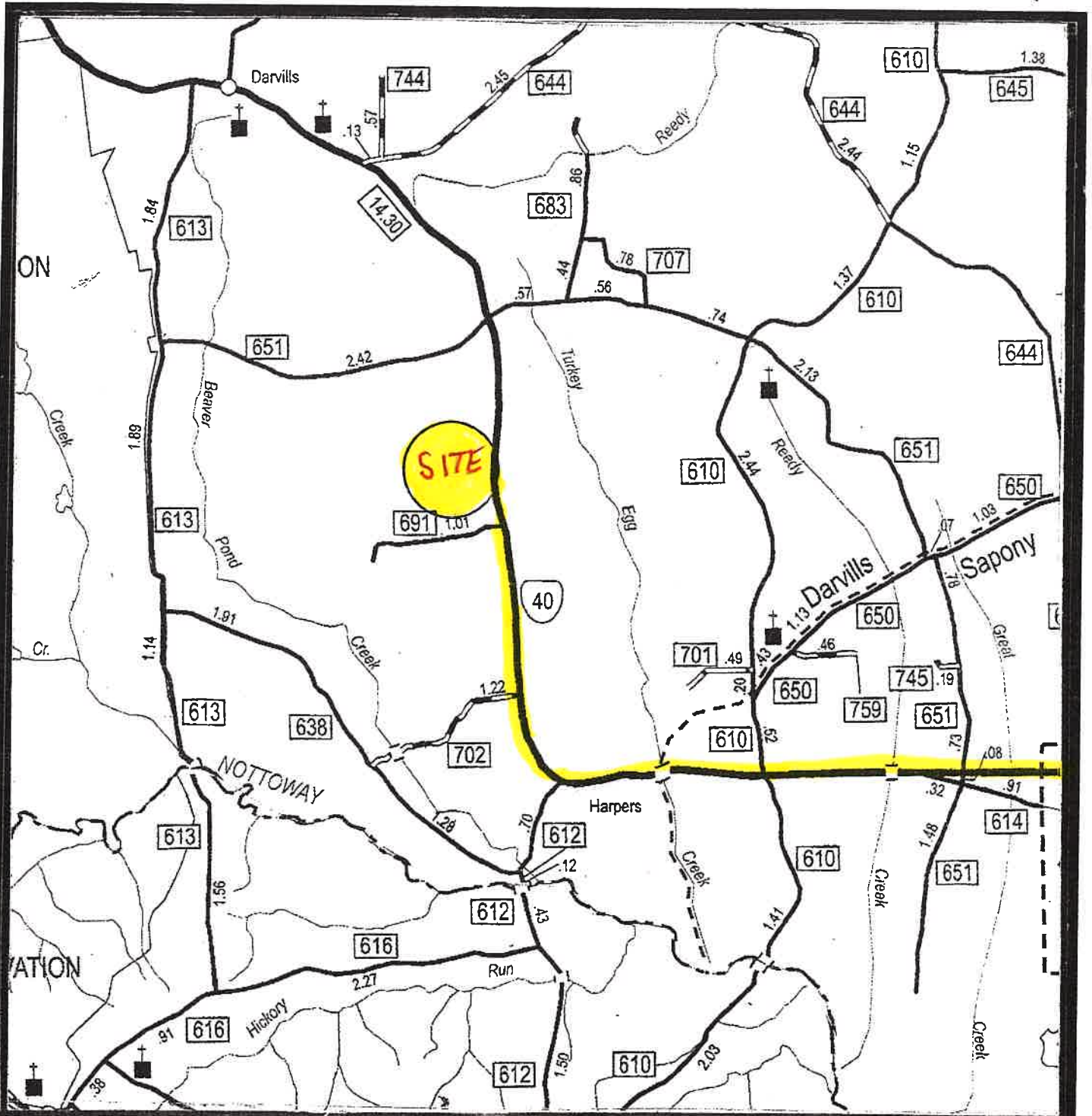

Scale: 1 inch = 1 mile

*Truck Route
Yellow*

DWRWB 2-3

3-20-24

VICINITY MAP



Recyc SystemsTM Inc.

(Biosolids Land Application)

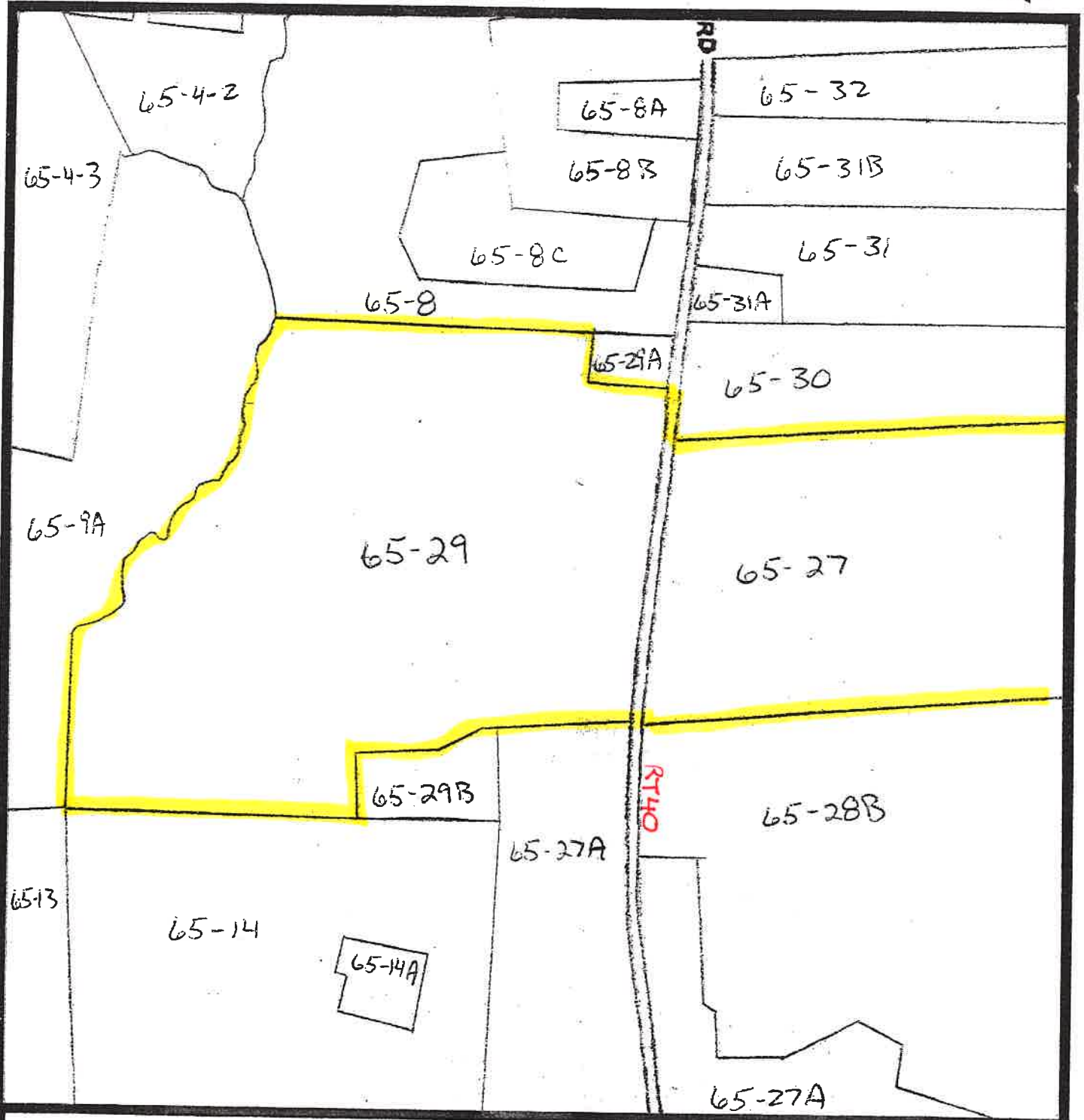

Scale: 1 inch = 660 feet

DWRWB 2-3

3-20-24

TAX MAP



Recyc SystemsTM Inc.

(Biosolids Land Application)

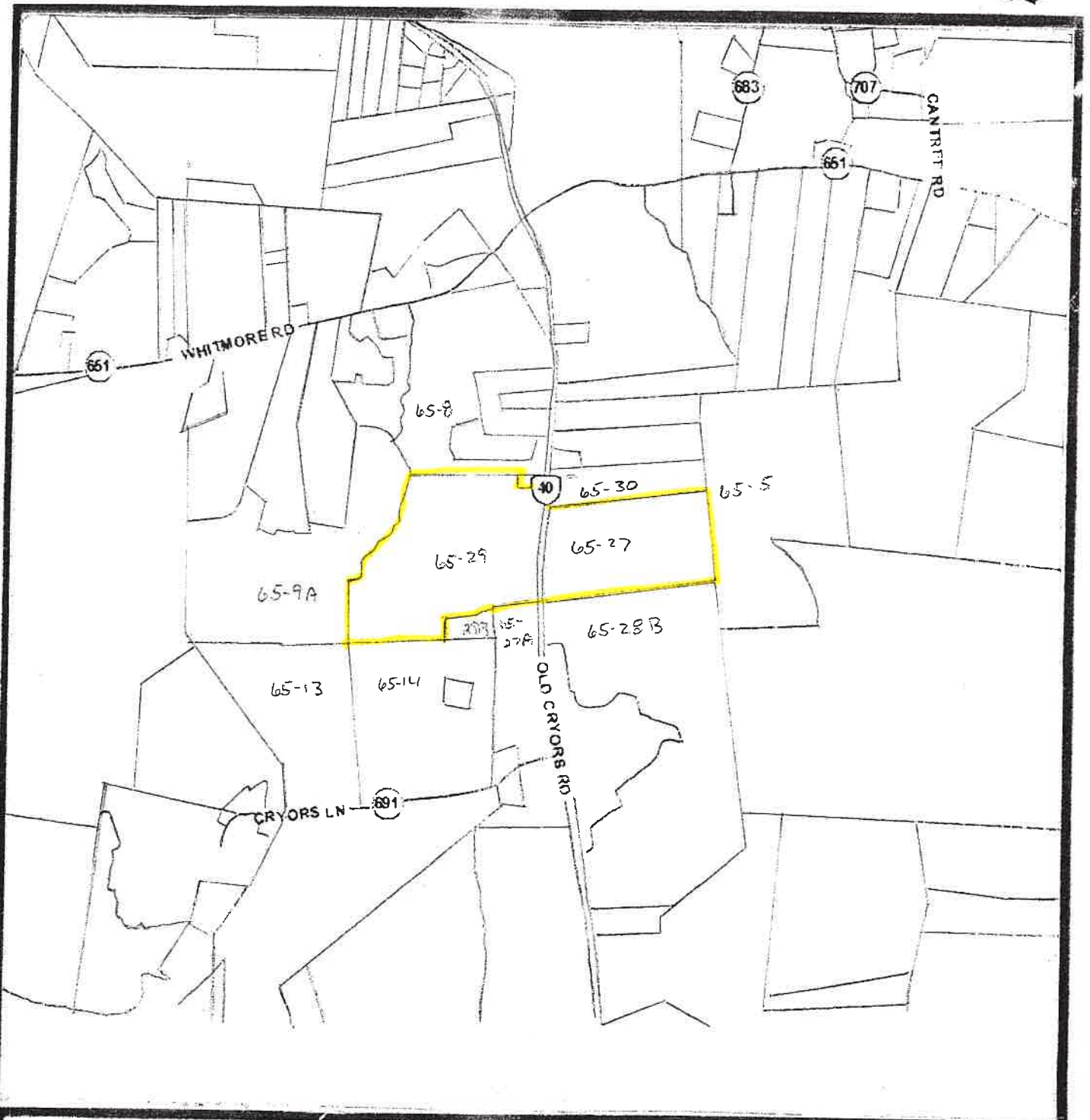

Scale: 1 inch = 2,000 feet

DWRWB 2-3

3-20-24

TAX MAP



ADJOINING LANDOWNERS

R W BRIDGMAN SITE

DINWIDDIE COUNTY

Tax Map	Parcel #	Owner Name(s)
65	8	Thomas D. & Susan P. Stone
	9A	John R., III & Barbara F. Ragsdale
	13	William H. Gammon & Janie G. Wilkins
	14	James T. Rasnake
	27A	Claude V. & Rita M. Townsend
	28B	TIAA Timberlands 1 LLCC
	29A	Margaret Stone Gibbs
	29B	Aubrey L., Jr. & Loura B. Henley
	30	Thomas D. & Susan P. Stone
	66	5

Recyc SystemsTM Inc.

(Biosolids Land Application)



Scale: 1 inch = 660 feet

DWRWB 2-3

3-20-24

SOIL MAP





DWRWB 2 8.0 acres
DWRWB 3 6.6 acres



T 404

Scale: 1 inch = 660 feet









DWRWB 2-3

3-20-24

AERIAL MAP



Legend For Site Plan

Symbol	Feature	Minimum Setback
	House and Well	200 feet from occupied dwelling * 100 feet from water supply wells or springs
	Well or Spring	100 feet from water supply wells or springs
	Streams or Surface Water	35 feet with 35 foot vegetated buffer 100 feet without vegetated buffer
	Wet Spot	
	Trees and Woods	
	Private Drive	
	Rock Area/Rock Outcrop	25 feet from rock outcrops 50 feet from limestone rock outcrops
	Severely Eroded Spot	18 Inch minimum depth of soil
	Sink Hole	100 feet from open sinkholes 50 feet from closed sinkholes
	State Road	10 feet from side of roadway
	Fence / Field Boundary	
	Property Line	100 feet from property line *
	Slope	15% maximum
	Hashed out Area	No application

*Buffer can be reduced or waived upon written consent from landowner.

Recyc SystemsTM Inc.

(Biosolids Land Application)

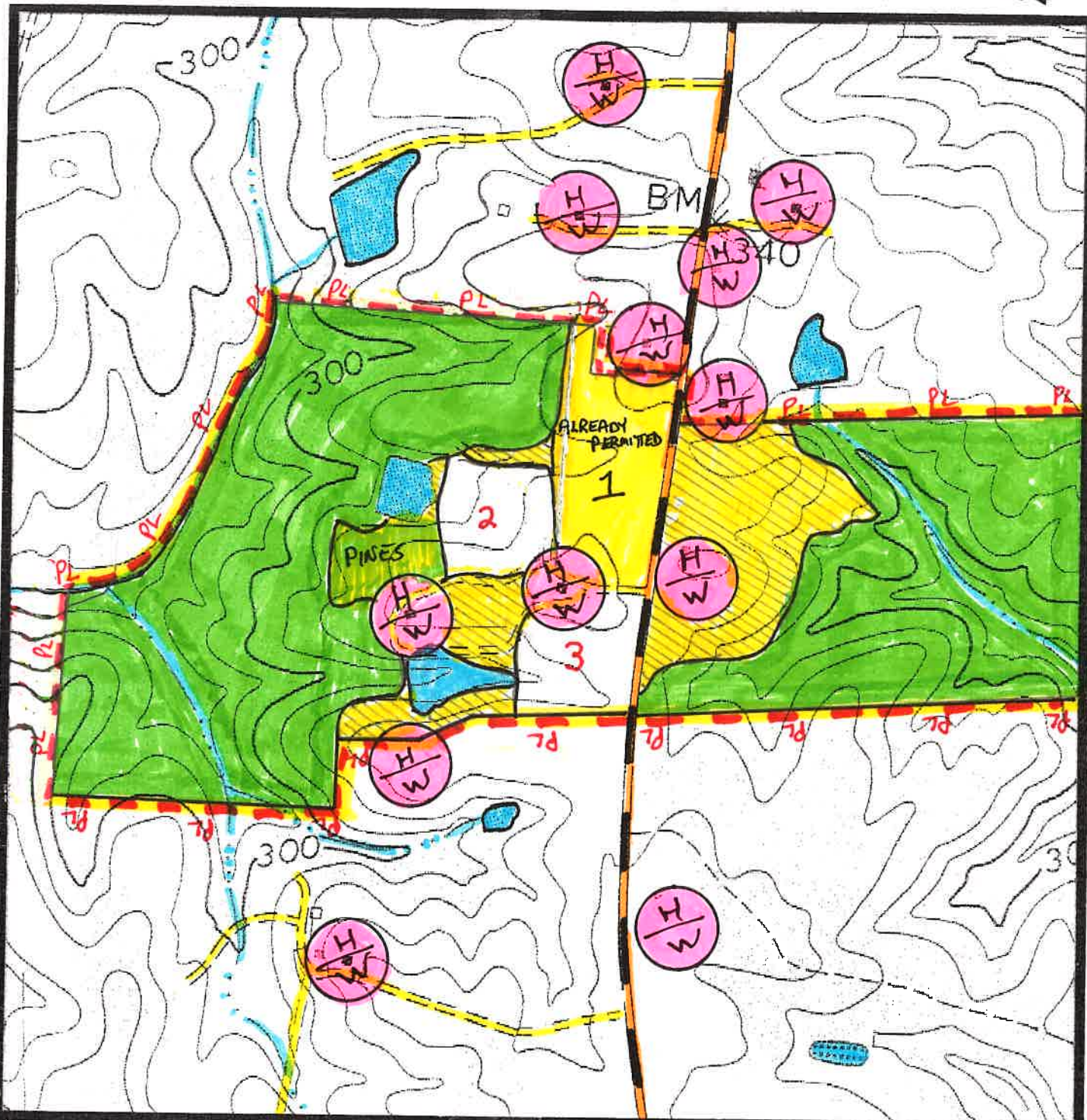

Scale: 1 inch = 660 feet

DWRWB 2-3

3-20-24

SITE PLAN



Recyc SystemsTM Inc.

(Biosolids Land Application)

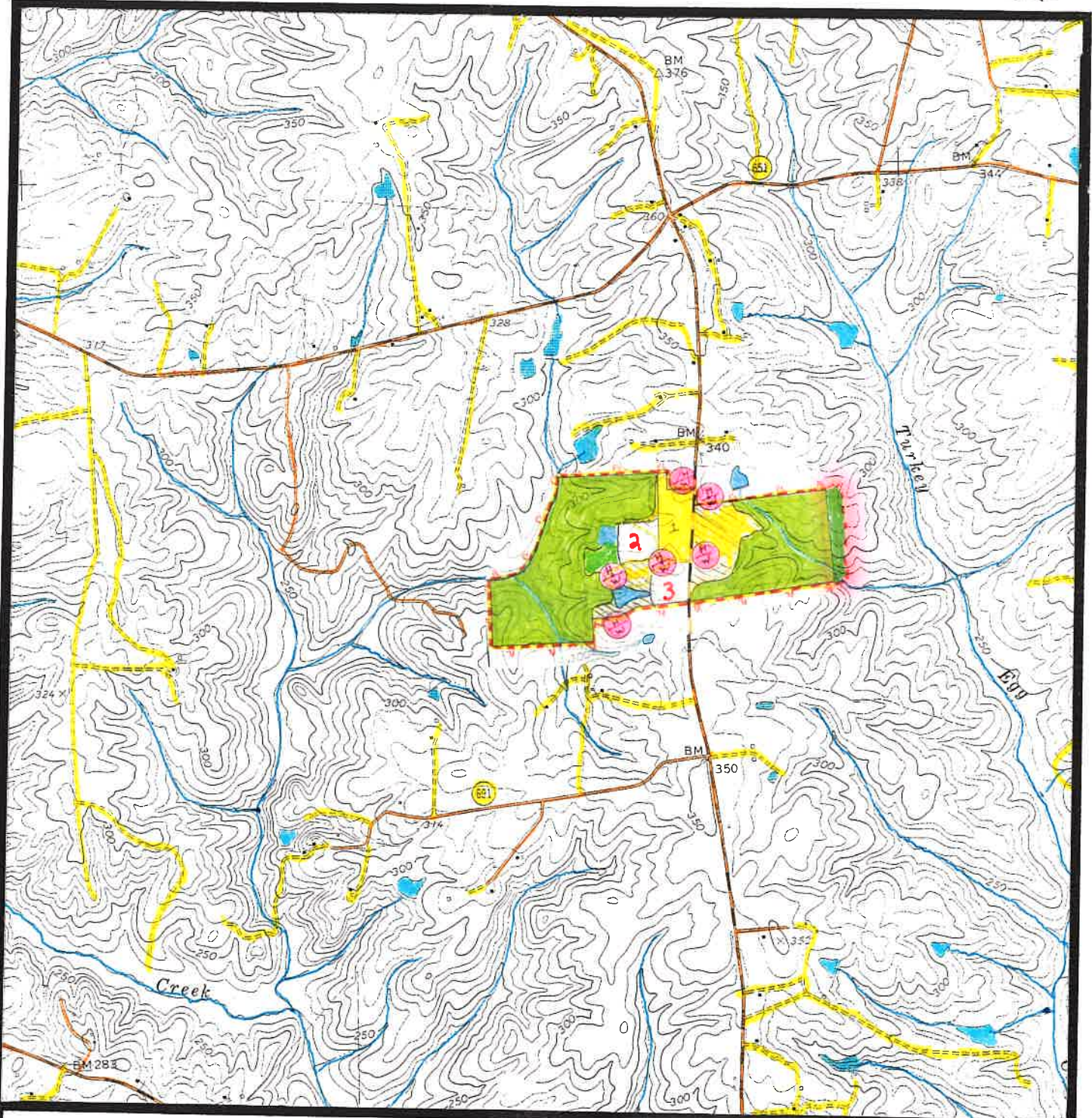

Scale: 1 inch = 2,000 feet

DWRWB 2-3

3-20-24

TOPOGRAPHIC MAP

