

LAND APPLICATION SITE

GARLAND S. CLIBORNE

DWGSC 12 - 14

DINWIDDIE COUNTY

**VIRGINIA POLLUTION ABATEMENT PERMIT APPLICATION
FORM D: MUNICIPAL EFFLUENT AND BIOSOLIDS**

PART D-VI: LAND APPLICATION AGREEMENT - BIOSOLIDS AND INDUSTRIAL RESIDUALS

A. This land application agreement is made on 6-30-23 between Garland Spencer referred to here as "Landowner", and Recvc Systems, Inc. referred to here as the "Permittee". This agreement remains in effect until it is terminated in writing by either party or, with respect to those parcels that are retained by the Landowner in the event of a sale of one or more parcels, until ownership of all parcels changes. If ownership of individual parcels identified in this agreement changes, those parcels for which ownership has changed will no longer be authorized to receive biosolids or industrial residuals under this agreement.

Landowner:

The Landowner is the owner of record of the real property located in McKenney, Virginia, which includes the agricultural, silvicultural or reclamation sites identified below in Table 1 and identified on the tax map(s) with county documentation identifying owners, attached as Exhibit A.

Table 1.: Parcels authorized to receive biosolids, water treatment residuals or other industrial sludges			
Tax Parcel ID	Tax Parcel ID	Tax Parcel ID	Tax Parcel ID
52-10A			

Additional parcels containing Land Application Sites are identified on Supplement A (check if applicable)

Check one: The Landowner is the sole owner of the properties identified herein.
 The Landowner is one of multiple owners of the properties identified herein.

In the event that the Landowner sells or transfers all or part of the property to which biosolids have been applied within 38 months of the latest date of biosolids application, the Landowner shall:

1. Notify the purchaser or transferee of the applicable public access and crop management restrictions no later than the date of the property transfer; and
2. Notify the Permittee of the sale within two weeks following property transfer.

The Landowner has no other agreements for land application on the fields identified herein. The Landowner will notify the Permittee immediately if conditions change such that the fields are no longer available to the Permittee for application or any part of this agreement becomes invalid or the information herein contained becomes incorrect.

The Landowner hereby grants permission to the Permittee to land apply residuals as specified below, on the agricultural sites identified above and in Exhibit A. The Landowner also grants permission for DEQ staff to conduct inspections on the land identified above, before, during or after land application of permitted residuals for the purpose of determining compliance with regulatory requirements applicable to such application.

Class B biosolids: Yes No Water treatment residuals: Yes No Food processing waste: Yes No Other industrial sludges: Yes No

Printed name <u>GARLAND S. CLIBORNE III</u>	Mailing Address <u>16315 Cantree Rd McKENNEY VA 23872</u>	Landowner Signature <u>[Signature]</u>
By:	Phone No. <u>804 814-5052</u>	
Title*		
* <input type="checkbox"/> I certify that I have authority to sign for the landowner as indicated by my title as executor, Trustee or Power of attorney, etc.		
* <input type="checkbox"/> I certify that I am a responsible official [or officer] authorized to act on behalf of the following corporation, partnership, proprietorship, LLC, municipality, state or federal agency, etc.		

Permittee:

Recvc Systems, Inc., the Permittee, agrees to apply biosolids and/or industrial residuals on the Landowner's land in the manner authorized by the VPA Permit Regulation and in amounts not to exceed the rates identified in the nutrient management plan prepared for each land application field by a person certified in accordance with §10.1-104.2 of the Code of Virginia.

The Permittee agrees to notify the Landowner or the Landowner's designee of the proposed schedule for land application and specifically prior to any particular application to the Landowner's land. Notice shall include the source of residuals to be applied.

Printed name <u>Susan Trumbo</u>	Mailing Address <u>PO Box 562, Remington Virginia 22734</u>	Permittee- Authorized Representative Signature <u>[Signature]</u>
Title <u>Technical Manager</u>	Phone No. <u>540-547-3300</u>	

Permittee: Recvc Systems, Inc County or City: Danville
Landowner: Garland Spencer Cliborne III

Landowner Site Management Requirements:

I, the Landowner, I have received a DEQ Biosolids Fact Sheet that includes information regarding regulations governing the land application of biosolids, the components of biosolids and proper handling and land application of biosolids.

I have also been expressly advised by the Permittee that the site management requirements and site access restrictions identified below must be complied with after biosolids have been applied on my property in order to protect public health, and that I am responsible for the implementation of these practices.

I agree to implement the following site management practices at each site under my ownership following the land application of biosolids at the site:

1. Notification Signs: I will not remove any signs posted by the Permittee for the purpose of identifying my field as a biosolids land application site, unless requested by the Permittee, until at least 30 days after land application at that site is completed.
2. Public Access
 - a. Public access to land with a high potential for public exposure shall be restricted for at least one year following any application of biosolids.
 - b. Public access to land with a low potential for public exposure shall be restricted for at least 30 days following any application of biosolids. No biosolids amended soil shall be excavated or removed from the site during this same period of time unless adequate provisions are made to prevent public exposure to soil, dusts or aerosols;
 - c. Turf grown on land where biosolids are applied shall not be harvested for one year after application of biosolids when the harvested turf is placed on either land with a high potential for public exposure or a lawn, unless otherwise specified by DEQ.
3. Crop Restrictions:
 - a. Food crops with harvested parts that touch the biosolids/soil mixture and are totally above the land surface shall not be harvested for 14 months after the application of biosolids.
 - b. Food crops with harvested parts below the surface of the land shall not be harvested for 20 months after the application of biosolids when the biosolids remain on the land surface for a time period of four (4) or more months prior to incorporation into the soil,
 - c. Food crops with harvested parts below the surface of the land shall not be harvested for 38 months when the biosolids remain on the land surface for a time period of less than four (4) months prior to incorporation.
 - d. Other food crops and fiber crops shall not be harvested for 30 days after the application of biosolids;
 - e. Feed crops shall not be harvested for 30 days after the application of biosolids (60 days if fed to lactating dairy animals).
4. Livestock Access Restrictions:

Following biosolids application to pasture or hayland sites:

 - a. Meat producing livestock shall not be grazed for 30 days,
 - b. Lactating dairy animals shall not be grazed for a minimum of 60 days.
 - c. Other animals shall be restricted from grazing for 30 days;
5. Supplemental commercial fertilizer or manure applications will be coordinated with the biosolids and industrial residuals applications such that the total crop needs for nutrients are not exceeded as identified in the nutrient management plan developed by a person certified in accordance with §10.1-104.2 of the Code of Virginia;
6. Tobacco, because it has been shown to accumulate cadmium, should not be grown on the Landowner's land for three years following the application of biosolids or industrial residuals which bear cadmium equal to or exceeding 0.45 pounds/acre (0.5 kilograms/hectare).

Garland S Cliborne III July 1 2023
Landowner's Signature Date

Dolores Cliborne McKenna 16333 Cantree Rd
Operator's Signature mailing address & phone VA 23872 6/30/23
804-720-5672 Date

**VIRGINIA POLLUTION ABATEMENT PERMIT APPLICATION
FORM D: MUNICIPAL EFFLUENT AND BIOSOLIDS**

PART D-VI: LAND APPLICATION AGREEMENT - BIOSOLIDS AND INDUSTRIAL RESIDUALS

A. This land application agreement is made on 6-30-23 between Matthew Cliborne referred to here as "Landowner", and Recyc Systems, Inc. referred to here as the "Permittee". This agreement remains in effect until it is terminated in writing by either party or, with respect to those parcels that are retained by the Landowner in the event of a sale of one or more parcels, until ownership of all parcels changes. If ownership of individual parcels identified in this agreement changes, those parcels for which ownership has changed will no longer be authorized to receive biosolids or industrial residuals under this agreement.

Landowner:

The Landowner is the owner of record of the real property located in McKenney, Virginia, which includes the agricultural, silvicultural or reclamation sites identified below in Table 1 and identified on the tax map(s) with county documentation identifying owners, attached as Exhibit A.

Table 1.: Parcels authorized to receive biosolids, water treatment residuals or other industrial sludges			
Tax Parcel ID	Tax Parcel ID	Tax Parcel ID	Tax Parcel ID
53-24			

Additional parcels containing Land Application Sites are identified on Supplement A (check if applicable)

Check one: The Landowner is the sole owner of the properties identified herein.
 The Landowner is one of multiple owners of the properties identified herein.

In the event that the Landowner sells or transfers all or part of the property to which biosolids have been applied within 38 months of the latest date of biosolids application, the Landowner shall:

1. Notify the purchaser or transferee of the applicable public access and crop management restrictions no later than the date of the property transfer; and
2. Notify the Permittee of the sale within two weeks following property transfer.

The Landowner has no other agreements for land application on the fields identified herein. The Landowner will notify the Permittee immediately if conditions change such that the fields are no longer available to the Permittee for application or any part of this agreement becomes invalid or the information herein contained becomes incorrect.

The Landowner hereby grants permission to the Permittee to land apply residuals as specified below, on the agricultural sites identified above and in Exhibit A. The Landowner also grants permission for DEQ staff to conduct inspections on the land identified above, before, during or after land application of permitted residuals for the purpose of determining compliance with regulatory requirements applicable to such application.

Class B biosolids Water treatment residuals Food processing waste Other industrial sludges
 Yes No Yes No Yes No Yes No

Printed name <u>Matthew Cliborne</u>	Mailing Address <u>7020 Whitman Rd McKenney VA 23872</u>	Landowner Signature <u>Matthew Cliborne</u>
By: <u>Matthew Cliborne</u>	Phone No. <u>(804) 720-4052</u>	
Title*		
* <input type="checkbox"/> I certify that I have authority to sign for the landowner as indicated by my title as executor, Trustee or Power of attorney, etc.		
* <input type="checkbox"/> I certify that I am a responsible official [or officer] authorized to act on behalf of the following corporation, partnership, proprietorship, LLC, municipality, state or federal agency, etc.		

Permittee:

Recyc Systems, Inc., the Permittee, agrees to apply biosolids and/or industrial residuals on the Landowner's land in the manner authorized by the VPA Permit Regulation and in amounts not to exceed the rates identified in the nutrient management plan prepared for each land application field by a person certified in accordance with §10.1-104.2 of the Code of Virginia.

The Permittee agrees to notify the Landowner or the Landowner's designee of the proposed schedule for land application and specifically prior to any particular application to the Landowner's land. Notice shall include the source of residuals to be applied.

Printed name <u>Susan Trumbo</u>	Mailing Address <u>PO Box 562, Remington Virginia 22734</u>	Permittee- Authorized Representative Signature <u>Susan Trumbo</u>
Title <u>Technical Manager</u>	Phone No. <u>540-547-3300</u>	

Permittee: Recvc Systems, Inc

County or City: Dinwiddie

Landowner: Matthew Cliborne

Landowner Site Management Requirements:

I, the Landowner, I have received a DEQ Biosolids Fact Sheet that includes information regarding regulations governing the land application of biosolids, the components of biosolids and proper handling and land application of biosolids.

I have also been expressly advised by the Permittee that the site management requirements and site access restrictions identified below must be complied with after biosolids have been applied on my property in order to protect public health, and that I am responsible for the implementation of these practices.

I agree to implement the following site management practices at each site under my ownership following the land application of biosolids at the site:

1. **Notification Signs:** I will not remove any signs posted by the Permittee for the purpose of identifying my field as a biosolids land application site, unless requested by the Permittee, until at least 30 days after land application at that site is completed.
2. **Public Access**
 - a. Public access to land with a high potential for public exposure shall be restricted for at least one year following any application of biosolids.
 - b. Public access to land with a low potential for public exposure shall be restricted for at least 30 days following any application of biosolids. No biosolids amended soil shall be excavated or removed from the site during this same period of time unless adequate provisions are made to prevent public exposure to soil, dusts or aerosols;
 - c. Turf grown on land where biosolids are applied shall not be harvested for one year after application of biosolids when the harvested turf is placed on either land with a high potential for public exposure or a lawn, unless otherwise specified by DEQ.
3. **Crop Restrictions:**
 - a. Food crops with harvested parts that touch the biosolids/soil mixture and are totally above the land surface shall not be harvested for 14 months after the application of biosolids.
 - b. Food crops with harvested parts below the surface of the land shall not be harvested for 20 months after the application of biosolids when the biosolids remain on the land surface for a time period of four (4) or more months prior to incorporation into the soil,
 - c. Food crops with harvested parts below the surface of the land shall not be harvested for 38 months when the biosolids remain on the land surface for a time period of less than four (4) months prior to incorporation.
 - d. Other food crops and fiber crops shall not be harvested for 30 days after the application of biosolids;
 - e. Feed crops shall not be harvested for 30 days after the application of biosolids (60 days if fed to lactating dairy animals).
4. **Livestock Access Restrictions:**

Following biosolids application to pasture or hayland sites:

 - a. Meat producing livestock shall not be grazed for 30 days,
 - b. Lactating dairy animals shall not be grazed for a minimum of 60 days.
 - c. Other animals shall be restricted from grazing for 30 days;
5. Supplemental commercial fertilizer or manure applications will be coordinated with the biosolids and industrial residuals applications such that the total crop needs for nutrients are not exceeded as identified in the nutrient management plan developed by a person certified in accordance with §10.1-104.2 of the Code of Virginia;
6. Tobacco, because it has been shown to accumulate cadmium, should not be grown on the Landowner's land for three years following the application of biosolids or industrial residuals which bear cadmium equal to or exceeding 0.45 pounds/acre (0.5 kilograms/hectare).

Matthew Cliborne
Landowner's Signature

6/30/23
Date

Debra Cliborne
Operator's Signature

16333 Cantree Rd
mailing address & phone

McKenney VA 23872
Date

804-720-5672

**VIRGINIA POLLUTION ABATEMENT PERMIT APPLICATION
FORM D: MUNICIPAL EFFLUENT AND BIOSOLIDS**

PART D-VI: LAND APPLICATION AGREEMENT - BIOSOLIDS AND INDUSTRIAL RESIDUALS

A. This land application agreement is made on 6-30-23 between JASON ADAMS referred to here as "Landowner", and Recyc Systems, Inc. referred to here as the "Permittee". This agreement remains in effect until it is terminated in writing by either party or, with respect to those parcels that are retained by the Landowner in the event of a sale of one or more parcels, until ownership of all parcels changes. If ownership of individual parcels identified in this agreement changes, those parcels for which ownership has changed will no longer be authorized to receive biosolids or industrial residuals under this agreement.

Landowner:

The Landowner is the owner of record of the real property located in McKENNEY, Virginia, which includes the agricultural, silvicultural or reclamation sites identified below in Table 1 and identified on the tax map(s) with county documentation identifying owners, attached as Exhibit A.

Table 1.: Parcels authorized to receive biosolids, water treatment residuals or other industrial sludges			
Tax Parcel ID	Tax Parcel ID	Tax Parcel ID	Tax Parcel ID
52-3-2			
52-3-3			
52-3-4			

Additional parcels containing Land Application Sites are identified on Supplement A (check if applicable)

Check one: The Landowner is the sole owner of the properties identified herein.
 The Landowner is one of multiple owners of the properties identified herein.

In the event that the Landowner sells or transfers all or part of the property to which biosolids have been applied within 38 months of the latest date of biosolids application, the Landowner shall:

1. Notify the purchaser or transferee of the applicable public access and crop management restrictions no later than the date of the property transfer; and
2. Notify the Permittee of the sale within two weeks following property transfer.

The Landowner has no other agreements for land application on the fields identified herein. The Landowner will notify the Permittee immediately if conditions change such that the fields are no longer available to the Permittee for application or any part of this agreement becomes invalid or the information herein contained becomes incorrect.

The Landowner hereby grants permission to the Permittee to land apply residuals as specified below, on the agricultural sites identified above and in Exhibit A. The Landowner also grants permission for DEQ staff to conduct inspections on the land identified above, before, during or after land application of permitted residuals for the purpose of determining compliance with regulatory requirements applicable to such application.

<u>Class B biosolids</u>	<u>Water treatment residuals</u>	<u>Food processing waste</u>	<u>Other industrial sludges</u>
<input checked="" type="checkbox"/> Yes <input type="checkbox"/> No	<input checked="" type="checkbox"/> Yes <input type="checkbox"/> No	<input checked="" type="checkbox"/> Yes <input type="checkbox"/> No	<input checked="" type="checkbox"/> Yes <input type="checkbox"/> No

Printed name <u>JASON ADAMS</u>	Mailing Address <u>5645 Brills Rd McKENNEY, VA 23874</u>	Landowner Signature <u>Jason Adams</u>
By: <u>JASON ADAMS</u>	Phone No. <u>804 590-5699</u>	
* <input type="checkbox"/> I certify that I have authority to sign for the landowner as indicated by my title as executor, Trustee or Power of attorney, etc.		
* <input type="checkbox"/> I certify that I am a responsible official [or officer] authorized to act on behalf of the following corporation, partnership, proprietorship, LLC, municipality, state or federal agency, etc.		

Permittee:

Recyc Systems, Inc., the Permittee, agrees to apply biosolids and/or industrial residuals on the Landowner's land in the manner authorized by the VPA Permit Regulation and in amounts not to exceed the rates identified in the nutrient management plan prepared for each land application field by a person certified in accordance with §10.1-104.2 of the Code of Virginia.

The Permittee agrees to notify the Landowner or the Landowner's designee of the proposed schedule for land application and specifically prior to any particular application to the Landowner's land. Notice shall include the source of residuals to be applied.

Printed name <u>Susan Trumbo</u>	Mailing Address <u>PO Box 562, Remington Virginia 22734</u>	Permittee- Authorized Representative Signature <u>[Signature]</u>
Title <u>Technical Manager</u>	Phone No. <u>540-547-3300</u>	

Permittee: Recyc Systems, Inc

County or City: Dimwiddie

Landowner: JASON ADAMS

Landowner Site Management Requirements:

I, the Landowner, I have received a DEQ Biosolids Fact Sheet that includes information regarding regulations governing the land application of biosolids, the components of biosolids and proper handling and land application of biosolids.

I have also been expressly advised by the Permittee that the site management requirements and site access restrictions identified below must be complied with after biosolids have been applied on my property in order to protect public health, and that I am responsible for the implementation of these practices.

I agree to implement the following site management practices at each site under my ownership following the land application of biosolids at the site:

1. **Notification Signs:** I will not remove any signs posted by the Permittee for the purpose of identifying my field as a biosolids land application site, unless requested by the Permittee, until at least 30 days after land application at that site is completed.
2. **Public Access**
 - a. Public access to land with a high potential for public exposure shall be restricted for at least one year following any application of biosolids.
 - b. Public access to land with a low potential for public exposure shall be restricted for at least 30 days following any application of biosolids. No biosolids amended soil shall be excavated or removed from the site during this same period of time unless adequate provisions are made to prevent public exposure to soil, dusts or aerosols;
 - c. Turf grown on land where biosolids are applied shall not be harvested for one year after application of biosolids when the harvested turf is placed on either land with a high potential for public exposure or a lawn, unless otherwise specified by DEQ.
3. **Crop Restrictions:**
 - a. Food crops with harvested parts that touch the biosolids/soil mixture and are totally above the land surface shall not be harvested for 14 months after the application of biosolids.
 - b. Food crops with harvested parts below the surface of the land shall not be harvested for 20 months after the application of biosolids when the biosolids remain on the land surface for a time period of four (4) or more months prior to incorporation into the soil.
 - c. Food crops with harvested parts below the surface of the land shall not be harvested for 38 months when the biosolids remain on the land surface for a time period of less than four (4) months prior to incorporation.
 - d. Other food crops and fiber crops shall not be harvested for 30 days after the application of biosolids;
 - e. Feed crops shall not be harvested for 30 days after the application of biosolids (60 days if fed to lactating dairy animals).
4. **Livestock Access Restrictions:**

Following biosolids application to pasture or hayland sites:

 - a. Meat producing livestock shall not be grazed for 30 days,
 - b. Lactating dairy animals shall not be grazed for a minimum of 60 days.
 - c. Other animals shall be restricted from grazing for 30 days;
5. Supplemental commercial fertilizer or manure applications will be coordinated with the biosolids and industrial residuals applications such that the total crop needs for nutrients are not exceeded as identified in the nutrient management plan developed by a person certified in accordance with §10.1-104.2 of the Code of Virginia;
6. Tobacco, because it has been shown to accumulate cadmium, should not be grown on the Landowner's land for three years following the application of biosolids or industrial residuals which bear cadmium equal to or exceeding 0.45 pounds/acre (0.5 kilograms/hectare).

X Jason Adams
Landowner's Signature

6-30-23
Date

Abelores Chikwe
Operator's Signature

16333 Cantree Rd
704 Kenney, VA 23872
mailing address & phone
804-720-5672

6/30/23
Date

**VIRGINIA POLLUTION ABATEMENT PERMIT APPLICATION
FORM D: MUNICIPAL EFFLUENT AND BIOSOLIDS**

PART D-VI: LAND APPLICATION AGREEMENT - BIOSOLIDS AND INDUSTRIAL RESIDUALS

A. This land application agreement is made on 7-19-23 between Amanda N Adams referred to here as "Landowner", and Recyc Systems, Inc. referred to here as the "Permittee". This agreement remains in effect until it is terminated in writing by either party or, with respect to those parcels that are retained by the Landowner in the event of a sale of one or more parcels, until ownership of all parcels changes. If ownership of individual parcels identified in this agreement changes, those parcels for which ownership has changed will no longer be authorized to receive biosolids or industrial residuals under this agreement.

Landowner:

The Landowner is the owner of record of the real property located in Dinwiddie Virginia, which includes the agricultural, silvicultural or reclamation sites identified below in Table 1 and identified on the tax map(s) with county documentation identifying owners, attached as Exhibit A.

Table 1.: Parcels authorized to receive biosolids, water treatment residuals or other industrial sludges			
Tax Parcel ID	Tax Parcel ID	Tax Parcel ID	Tax Parcel ID
<u>52-3-2</u>			
<u>52-3-3</u>			
<u>52-3-4</u>			

Additional parcels containing Land Application Sites are identified on Supplement A (check if applicable)

Check one: The Landowner is the sole owner of the properties identified herein.
 The Landowner is one of multiple owners of the properties identified herein.

In the event that the Landowner sells or transfers all or part of the property to which biosolids have been applied within 38 months of the latest date of biosolids application, the Landowner shall:

1. Notify the purchaser or transferee of the applicable public access and crop management restrictions no later than the date of the property transfer; and
2. Notify the Permittee of the sale within two weeks following property transfer.

The Landowner has no other agreements for land application on the fields identified herein. The Landowner will notify the Permittee immediately if conditions change such that the fields are no longer available to the Permittee for application or any part of this agreement becomes invalid or the information herein contained becomes incorrect.

The Landowner hereby grants permission to the Permittee to land apply residuals as specified below, on the agricultural sites identified above and in Exhibit A. The Landowner also grants permission for DEQ staff to conduct inspections on the land identified above, before, during or after land application of permitted residuals for the purpose of determining compliance with regulatory requirements applicable to such application.

Class B biosolids Water treatment residuals Food processing waste Other industrial sludges
 Yes No Yes No Yes No Yes No

Printed name <u>Amanda N. Adams</u>	Mailing Address <u>5645 Brills Road McKenney, VA 23872</u>	Landowner Signature 
By:	Phone No. <u>804-590-5550</u>	
Title*		
* <input type="checkbox"/> I certify that I have authority to sign for the landowner as indicated by my title as executor, Trustee or Power of attorney, etc.		
* <input type="checkbox"/> I certify that I am a responsible official (or officer) authorized to act on behalf of the following corporation, partnership, proprietorship, LLC, municipality, state or federal agency, etc.		

Permittee:

Recyc Systems, Inc., the Permittee, agrees to apply biosolids and/or industrial residuals on the Landowner's land in the manner authorized by the VPA Permit Regulation and in amounts not to exceed the rates identified in the nutrient management plan prepared for each land application field by a person certified in accordance with §10.1-104.2 of the Code of Virginia.

The Permittee agrees to notify the Landowner or the Landowner's designee of the proposed schedule for land application and specifically prior to any particular application to the Landowner's land. Notice shall include the source of residuals to be applied.

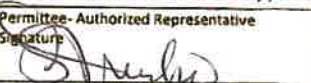
Printed name Susan Trumbo	Mailing Address PO Box 562, Remington Virginia 22734	Permittee-Authorized Representative Signature 
Title Technical Manager	Phone No. 540-547-3300	

Permittee: Recvc Systems, Inc County or City: Dinwiddie

Landowner: Amanda N. Adams

Landowner Site Management Requirements:

I, the Landowner, I have received a DEQ Biosolids Fact Sheet that includes information regarding regulations governing the land application of biosolids, the components of biosolids and proper handling and land application of biosolids.

I have also been expressly advised by the Permittee that the site management requirements and site access restrictions identified below must be complied with after biosolids have been applied on my property in order to protect public health, and that I am responsible for the implementation of these practices.

I agree to implement the following site management practices at each site under my ownership following the land application of biosolids at the site:

1. Notification Signs: I will not remove any signs posted by the Permittee for the purpose of identifying my field as a biosolids land application site, unless requested by the Permittee, until at least 30 days after land application at that site is completed.
2. Public Access
 - a. Public access to land with a high potential for public exposure shall be restricted for at least one year following any application of biosolids.
 - b. Public access to land with a low potential for public exposure shall be restricted for at least 30 days following any application of biosolids. No biosolids amended soil shall be excavated or removed from the site during this same period of time unless adequate provisions are made to prevent public exposure to soil, dusts or aerosols;
 - c. Turf grown on land where biosolids are applied shall not be harvested for one year after application of biosolids when the harvested turf is placed on either land with a high potential for public exposure or a lawn, unless otherwise specified by DEQ.
3. Crop Restrictions:
 - a. Food crops with harvested parts that touch the biosolids/soil mixture and are totally above the land surface shall not be harvested for 14 months after the application of biosolids.
 - b. Food crops with harvested parts below the surface of the land shall not be harvested for 20 months after the application of biosolids when the biosolids remain on the land surface for a time period of four (4) or more months prior to incorporation into the soil.
 - c. Food crops with harvested parts below the surface of the land shall not be harvested for 38 months when the biosolids remain on the land surface for a time period of less than four (4) months prior to incorporation.
 - d. Other food crops and fiber crops shall not be harvested for 30 days after the application of biosolids;
 - e. Feed crops shall not be harvested for 30 days after the application of biosolids (60 days if fed to lactating dairy animals).
4. Livestock Access Restrictions:

Following biosolids application to pasture or hayland sites:

 - a. Meat producing livestock shall not be grazed for 30 days.
 - b. Lactating dairy animals shall not be grazed for a minimum of 60 days.
 - c. Other animals shall be restricted from grazing for 30 days;
5. Supplemental commercial fertilizer or manure applications will be coordinated with the biosolids and industrial residuals applications such that the total crop needs for nutrients are not exceeded as identified in the nutrient management plan developed by a person certified in accordance with §10.1-104.2 of the Code of Virginia;
6. Tobacco, because it has been shown to accumulate cadmium, should not be grown on the Landowner's land for three years following the application of biosolids or industrial residuals which bear cadmium equal to or exceeding 0.45 pounds/acre (0.5 kilograms/hectare).

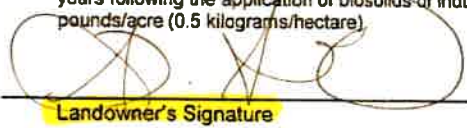
Landowner's Signature

7/19/23
Date

Operator's Signature mailing address & phone Date

VIRGINIA POLLUTION ABATEMENT PERMIT APPLICATION: PART D-VI LAND APPLICATION AGREEMENT

Landowner Coordination Form

This form is used by the Permittee to identify properties (tax parcels) that are authorized to receive biosolids and/or industrial residuals, and each of the legal landowners of those tax parcels. A Land Application Agreement-Biosolids and Industrial Residuals from original signature must be attached for each legal landowner identified below prior to land application at the identified parcels.

Permittee: Recyc Systems, Inc.

Site Name: Garland S. Cliborne

County or City: Dinwiddie Co.

Please Print

Signature not required on this page

Tax Parcel ID(s)	Landowner(s)
52-10A	Garland S. Cliborne III
53-24	Matthew A. Cliborne
52-3-2	Jason W. or Amanda N. Adams
52-3-3	Jason W. or Amanda N. Adams
52-3-4	Jason W. or Amanda N. Adams

FARM DATA SHEET

SITE NAME:	Garland S. Cliborne	COUNTY:	Dinwiddie	
OWNER:	See List Below	OPERATOR:	Dolores R. Cliborne	
OWNER'S ADDRESS:	See List Below	OPERATOR'S ADDRESS:	16333 Cantree Road McKenney, VA 23872	
OWNER'S TELEPHONE:	See List Below	OPERATOR'S TELEPHONE:	804-720-5672	
GENERAL FARM TYPE:	Row Crops	CELL PHONE:	804-720-5672	
# CATTLE:	None	EMAIL:	-	
LAGOON or SLURRY:	None	LATITUDE:	Field 12	37.058
			Field 13	37.056
			Field 14	37.042
TOPO QUAD:	Darvills	LONGITUDE:	Field 12	-77.810
			Field 13	-77.804
			Field 14	-77.781
COMMENTS:		METHOD OF DETERMINATION:	Online Maps	
Please check all fields for rock outcrop and slope prior to field operations.				
Garland S. Cliborne III	Matthew A. Cliborne	Jason W. and Amanda N. Adams		
16315 Cantree Road	7020 Whitmore Road	5645 Brills Road		
McKenney, VA 23872	McKenney, VA 23872	McKenney, VA 23872		
804-814-5052	804-720-4052	804-590-5699 (Jason)		
		804-590-5550 (Amanda)		
		7-19-23 BB		

RECYC SYSTEMS, INC

FIELD DATA SHEET

Field Identification	Gross Acres	Environmentally Sensitive Soils				Hydro Map	Tax Map #	FSA Tract #	FSA Field #
		Water Table	Bed Rock/ Shallow	Surf/ Leach	Freq Flood				
DWGSC 12	22.8	-	-	-	-	CU 19	52-10A	549	1, 2, 3, 4
DWGSC 13	14.2	-	-	-	-	CU 19	52-3-2 52-3-3	5751	19, 20
DWGSC 14	2.4	-	-	-	-	CU 19	53-24	897	3
TOTAL ACRES IN SITE	39.4								

NUTRIENT MANAGEMENT PLAN IDENTIFICATION

Operator

Dolores R. Cliborne
16333 Cantree Road
McKenney, VA 23872
804-720-5672

Integrator:None

Farm Coordinates

Easting: 0, Northing: 0, zone: 17

Watershed Summary

watershed: CU19
county: Dinwiddie

Nutrient Management Planner

John Doe
123 Main St.
Suite #5
Blacksburg, VA 24060

Certification Code: 892

Acreage Use Summary

Total Acreage in this plan: 39.4
Cropland: 39.4
Hayland: 0.
Pasture: 0.
Specialty: 0.

Livestock Summary

Beef Cattle 0
Dairy Cattle 0
Poultry 0
Swine 0
Other 0

Manure Production Balance

	Imported	Produced	Exported	Used	Net
kgals	0.	0.	0.	0.	0.
tons	0.	0.	0.	0.	0.

Plan written 7/20/2023
Valid until 7/20/2025

Signature: _____

Planner

date

Nutrient Management Plan Balance Sheet
(Fall, 2023-Winter, 2025)
Garland S. Cliborne
Planner: John Doe (cert. No. 892)

Tract: 549 Location: Dinwiddie
(N = N based, 1P = P based, 1.5P = P based at 1.5 removal, 0P = No P allowed)

Field CFSA No. /Name	Size (ac) Total/ Used	Yr.	Crop	Needs N-P-K (lbs/ac)	Leg /Man Resid	Manure/Biosld Rate & Type (season)	IT (d)	Man/Bios N-P-K (lbs/ac)	Net = Needs - appld N-P-K (lbs/ac)	Sum P rem cred	Commercial N-P-K (lbs/ac)	Notes	
1, 2, 3, 4/DWGSC 12(N)	23/23	2023	Wheat (grain)	100-60-60	20/0				80-60-60	N/A			
		2024	----									

Commercial Application Methods:
br - Broadcast ba - Banded sd - Sidedress
Notes:

Tract: 897

Location: Dinwiddie

(N = N based, 1P = P based, 1.5P = P based at 1.5 removal, 0P = No P allowed)

Field CFSA No. /Name	Size (ac) Total/ Used	Yr.	Crop	Needs N-P-K (lbs/ac)	Leg /Man Resid	Manure/Biosld Rate & Type (season)	IT (d)	Man/Bios N-P-K (lbs/ac)	Net = Needs - appld N-P-K (lbs/ac)	Sum P rem cred	Commercial N-P-K (lbs/ac)	Notes	
3/DWGSC 14(N)	2/2	2023 2024	Wheat (grain) *** **	100-60-60 --- --	20/0				80-60-60	N/A			

Commercial Application Methods:

br - Broadcast ba - Banded sd - Sidedress

Notes:

Tract: 5751 Location: Dinwiddie

(N = N based, 1P = P based, 1.5P = P based at 1.5 removal, 0P = No P allowed)

Field CFSA No. /Name	Size (ac) Total/ Used	Yr.	Crop	Needs N-P-K (lbs/ac)	Leg /Man Resid	Manure/Biosid Rate & Type (season)	IT (d)	Man/Bios N-P-K (lbs/ac)	Net = Needs - appld N-P-K (lbs/ac)	Sum P rem cred	Commercial N-P-K (lbs/ac)	Notes
19, 20/DWGSC 13(N)	14/14	2023	Wheat (grain)	100-60-60	20/0				80-60-60	N/A		
		2024	----								

Commercial Application Methods:

br - Broadcast ba - Banded sd - Sidedress

Notes:

Soil Test Summary

Tract	Field	Acre	Date	P2O5	K2O	Lab	Soil pH	Lime Date	rec. lime tons/Ac
549	DWGSC 12	23	[No Test]						
897	DWGSC 14	2	[No Test]						
5751	DWGSC 13	14	[No Test]						

Field Productivities for Major Crops

Tract Name	Tract/ Field	Field Name	Acres	Predominant Soil Series	Corn	Small Grain	Alfalfa	Grass Hay	Environmental Warnings
549	549/1, 2, 3,	DWGSC 12	23	Appling	IVa	II	III	III	
897	897/3	DWGSC 14	2	Appling	IVa	II	III	III	
5751	5751/19, 20	DWGSC 13	14	Appling	IVa	II	III	III	

Yield Range

Field Productivity Group	Corn Grain Bu/Acre	Barley/Intensive Wheat Bu/Acre	Std. Wheat Bu/Acre	Alfalfa Tons/Acre	Grass/Hay Tons/Acre
I	>170	>80	>64	>6	>4.0
II	150-170	70-80	56-64	4-6	3.5-4.0
III	130-150	60-70	48-56	<4	3.0-3.5
IV	100-130	50-60	40-48	NA	<3.0
V	<100	<50	<40	NA	NA

Farm Summary Report

Plan: New Plan Fall, 2023 - Winter, 2025

Farm Name: Garland S. Cliborne

Location: Dinwiddie

Specialist: John Doe

N-based Acres: 39.4

P-based Acres: 0.0

Tract Name: 549

FSA Number: 549

Location: Dinwiddie

Field Name: DWGSC 12

Total Acres: 22.80 Usable Acres: 22.80

FSA Number: 1, 2, 3, 4

Tract: 549

Location: Dinwiddie

Slope Class: B Hydrologic Group: B

Riparian buffer width: 0 ft

Distance to stream: 0 ft

P-Index Summary

N-based

Phosphorus Limit method: Phosphorus Environmental Threshold (PET) method

Soil Test Results:

DATE	PH	P	K	Lab
[NO TEST]				

Soils:

PERCENT	SYMBOL	SOIL SERIES
100	2B	Appling

Field Warnings:

Tract Name: 897
FSA Number: 897
Location: Dinwiddie

Field Name: DWGSC 14
Total Acres: 2.40 Usable Acres: 2.40
FSA Number: 3
Tract: 897
Location: Dinwiddie
Slope Class: B Hydrologic Group: B

Riparian buffer width: 0 ft
Distance to stream: 0 ft

P-Index Summary

N-based
Phosphorus Limit method: Phosphorus Environmental Threshold (PET) method

Soil Test Results:

DATE	PH	P	K	Lab
[NO TEST]				

Soils:

PERCENT	SYMBOL	SOIL SERIES
64	2B	Appling
36	2C	Appling

Field Warnings:

Tract Name: 5751
FSA Number: 5751
Location: Dinwiddie

Field Name: DWGSC 13
Total Acres: 14.20 Usable Acres: 14.20
FSA Number: 19, 20
Tract: 5751

Location: Dinwiddie
Slope Class: B Hydrologic Group: B

Riparian buffer width: 0 ft
Distance to stream: 0 ft

P-Index Summary

N-based

Phosphorus Limit method: Phosphorus Environmental Threshold (PET) method

Soil Test Results:

DATE	PH	P	K	Lab
[NO TEST]				

Soils:

PERCENT	SYMBOL	SOIL SERIES
100	2B	Appling

Field Warnings:

MAPS

Recyc Systems™ Inc.

(Biosolids Land Application)

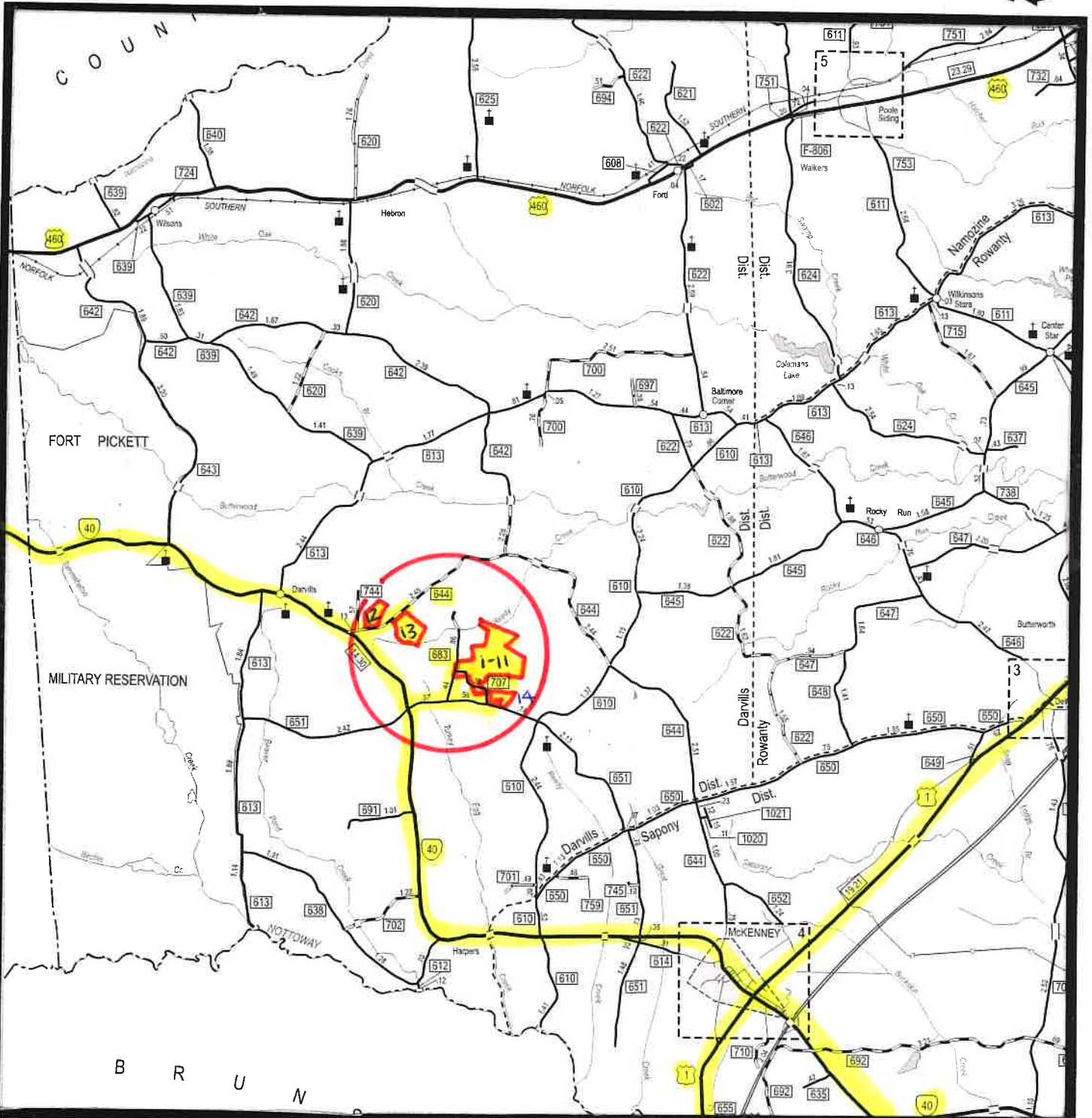

Scale: 1" = 2 miles

DWGSC 1-14

7-19-23

Truck Route marked in Yellow

VICINITY MAP



Recyc SystemsTM Inc.

(Biosolids Land Application)

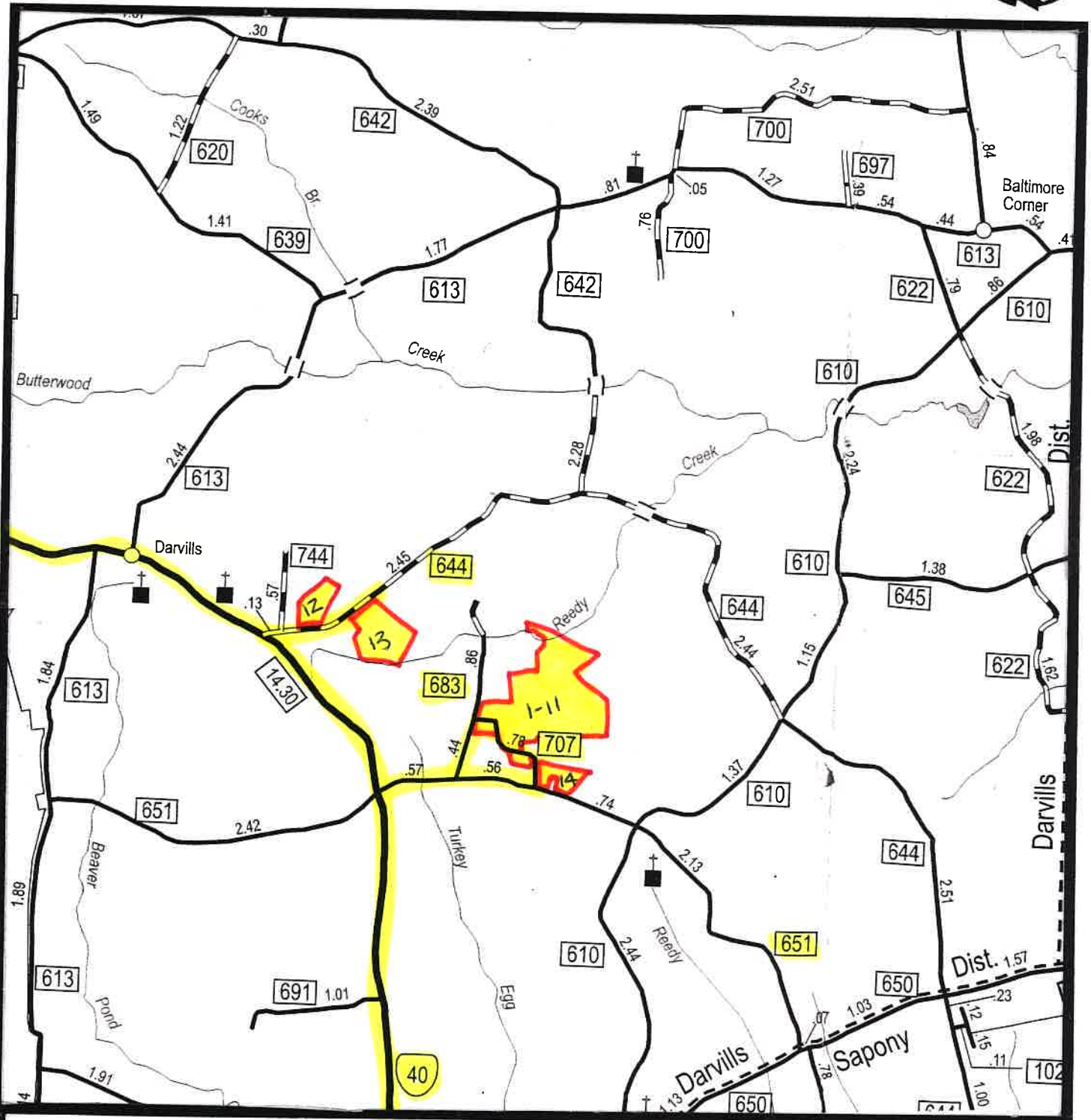

Scale: 1" = 1 mile

DWGSC 1-14

7-19-23
Truck Route marked
in Yellow

VICINITY MAP



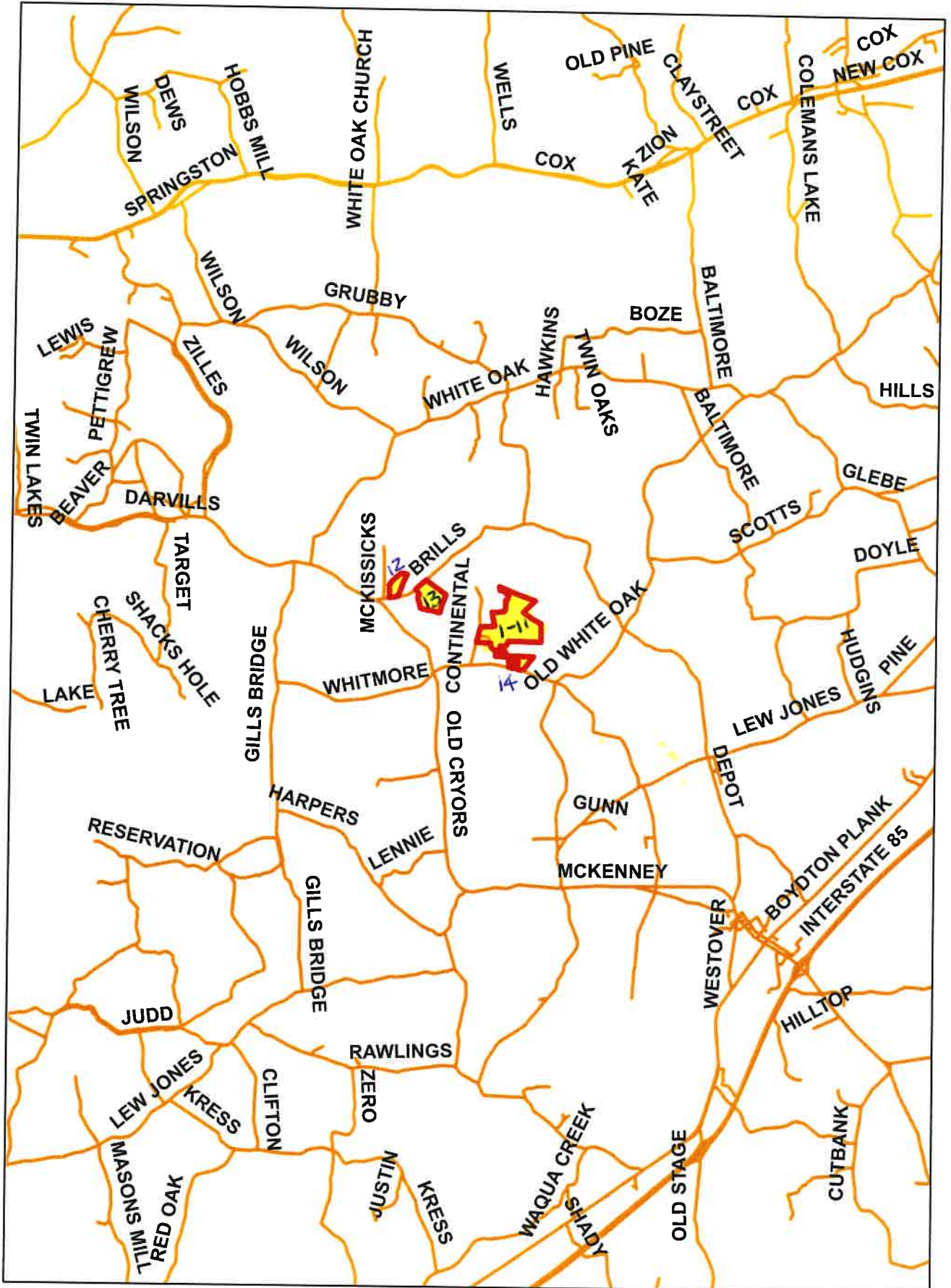

7-19-23

Vicinity Map

1 in = 2 miles

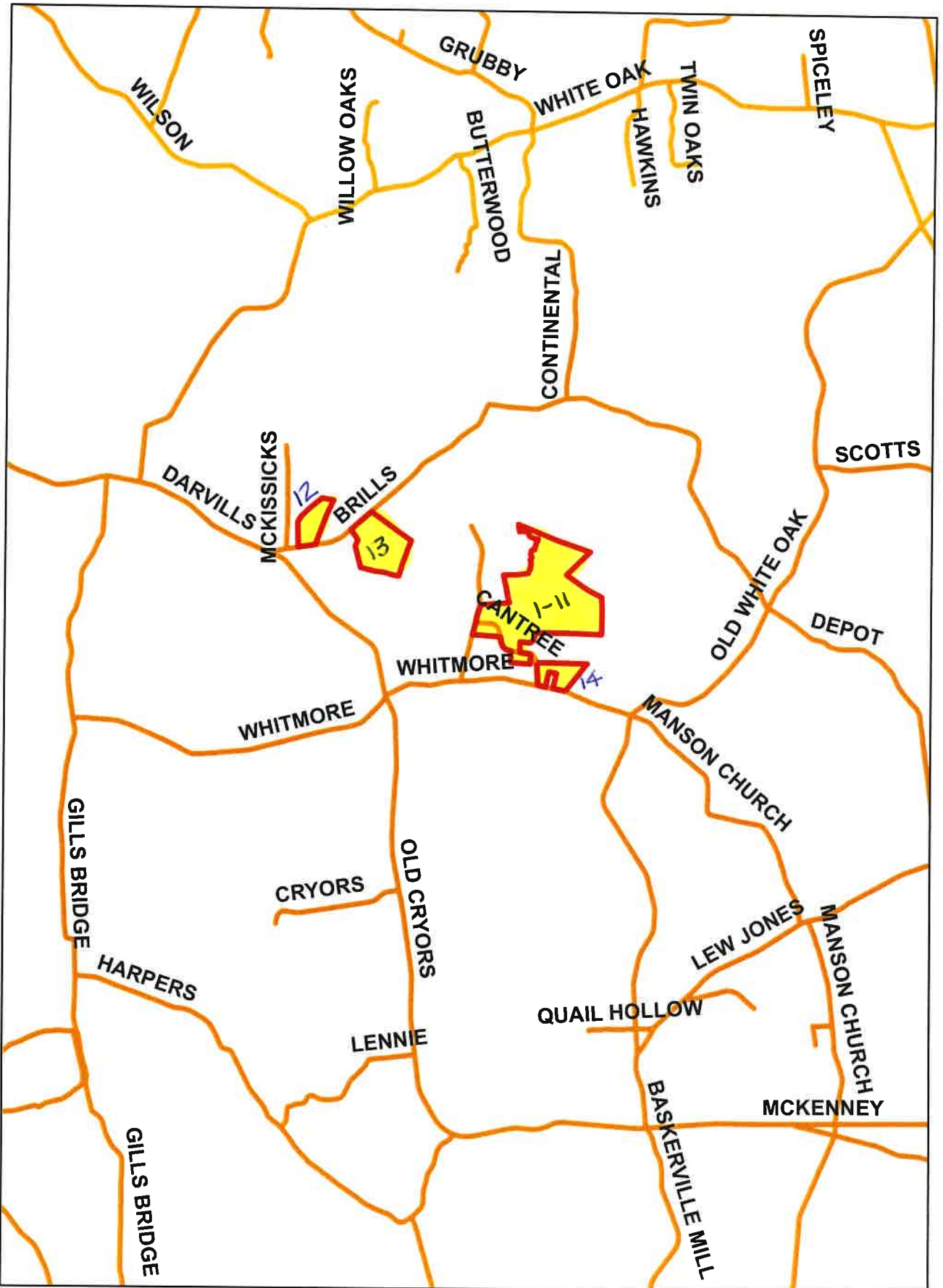

7-19-23

Vicinity Map

1 in = 1 miles

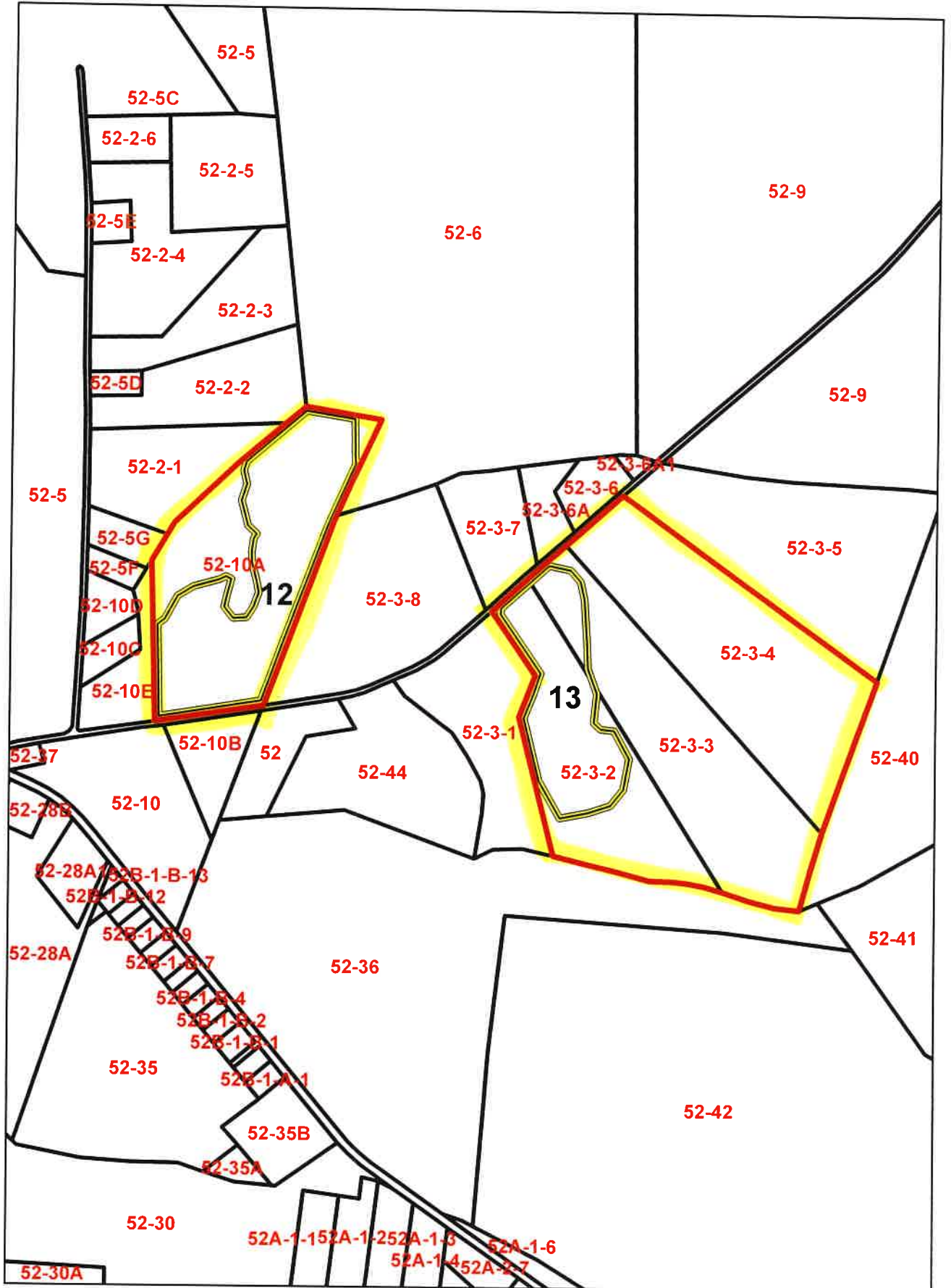

7-19-23

Tax Map

1 in = 833 feet

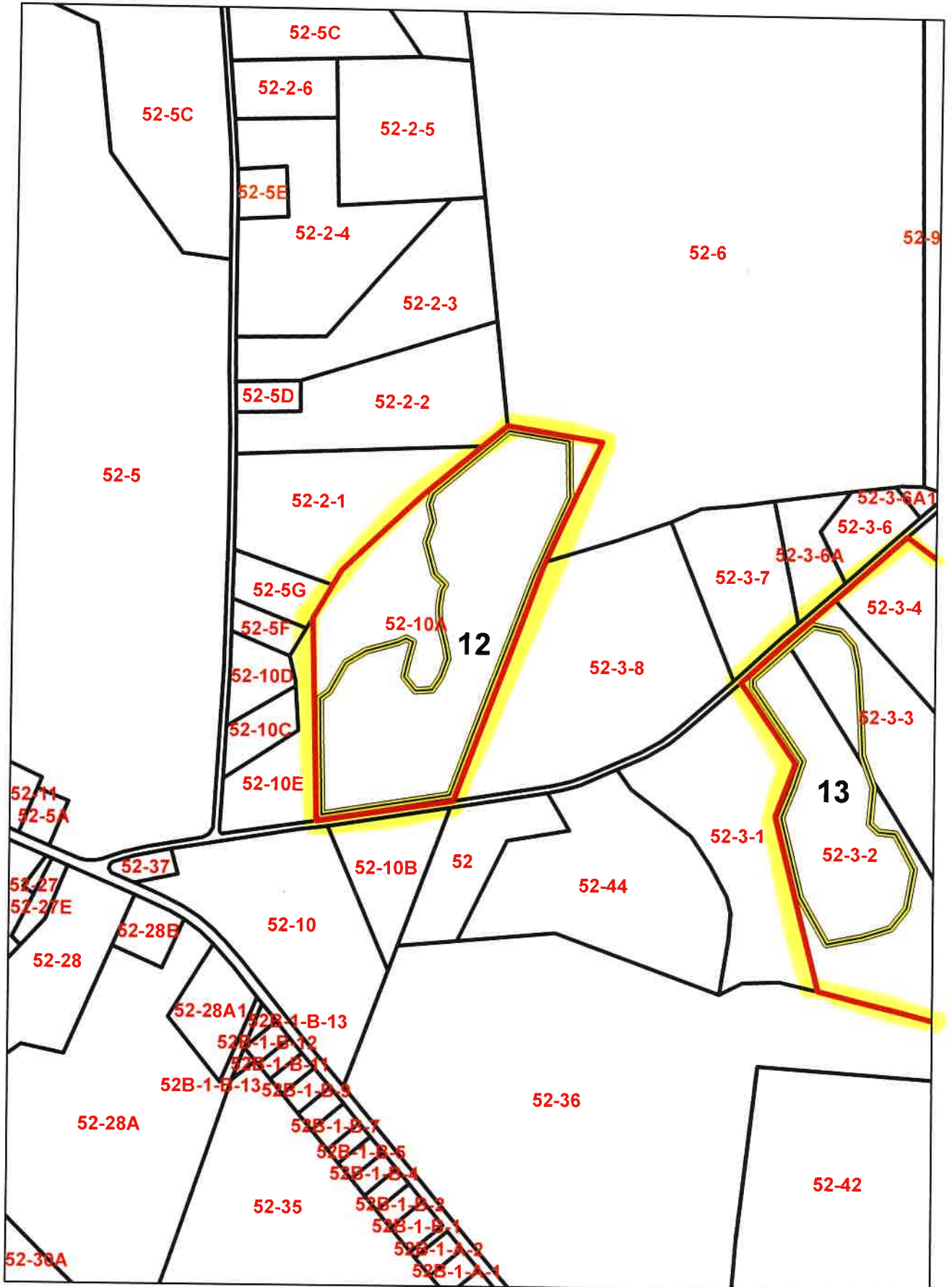

7-19-23

Tax Map

1 in = 660 feet

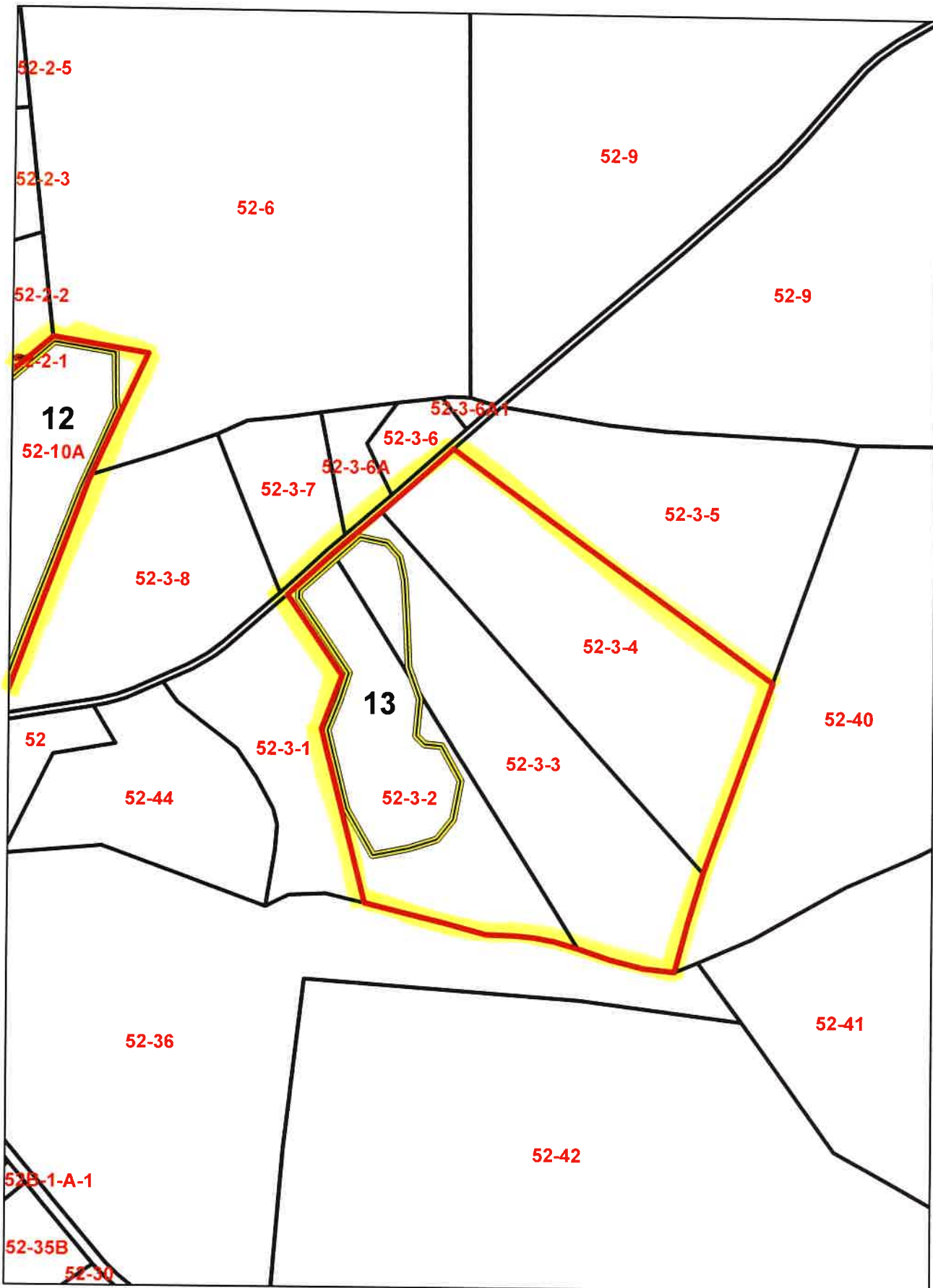

7-19-23

Tax Map

1 in = 660 feet

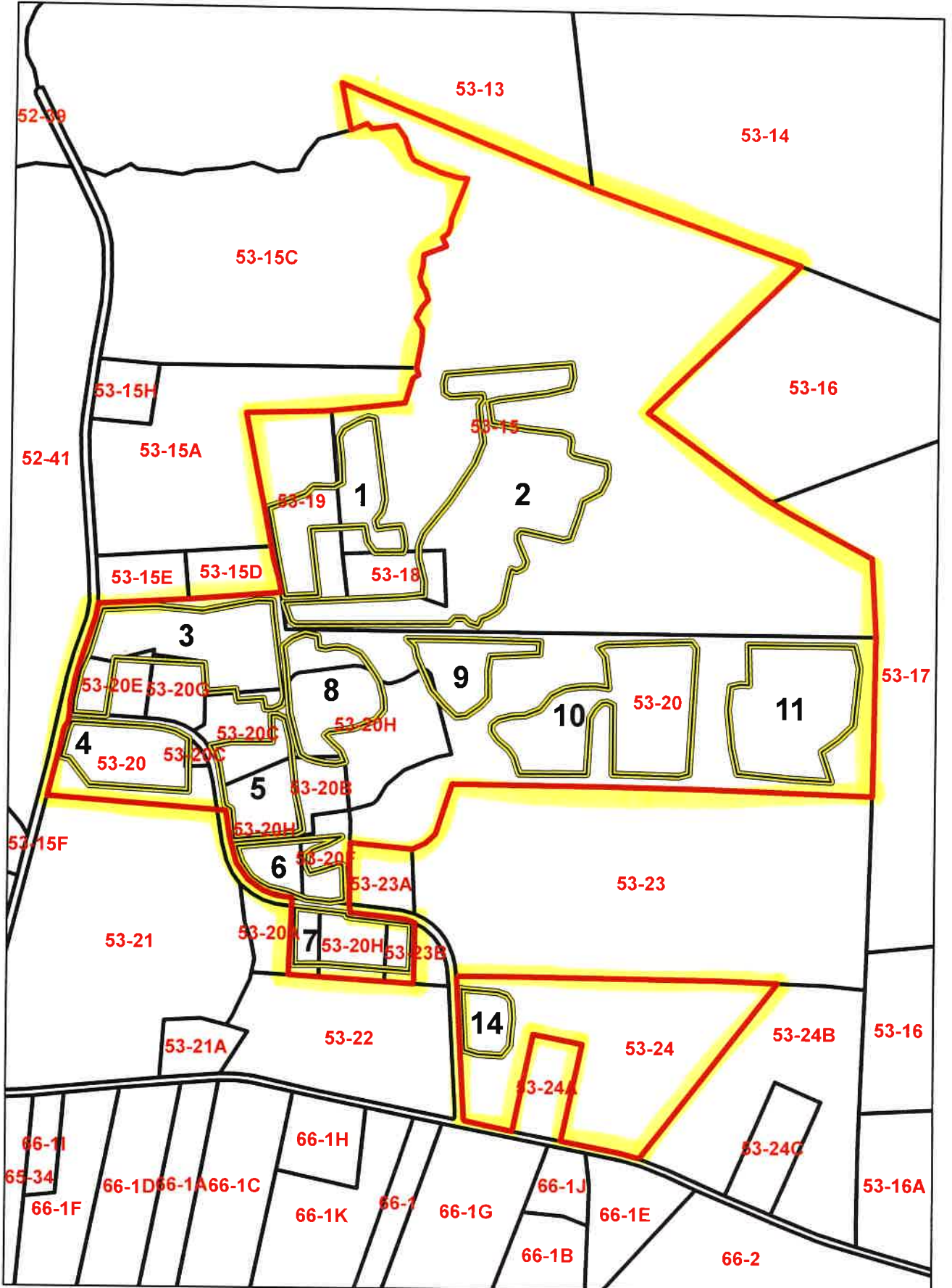

7-19-23

Tax Map

1 in = 833 feet

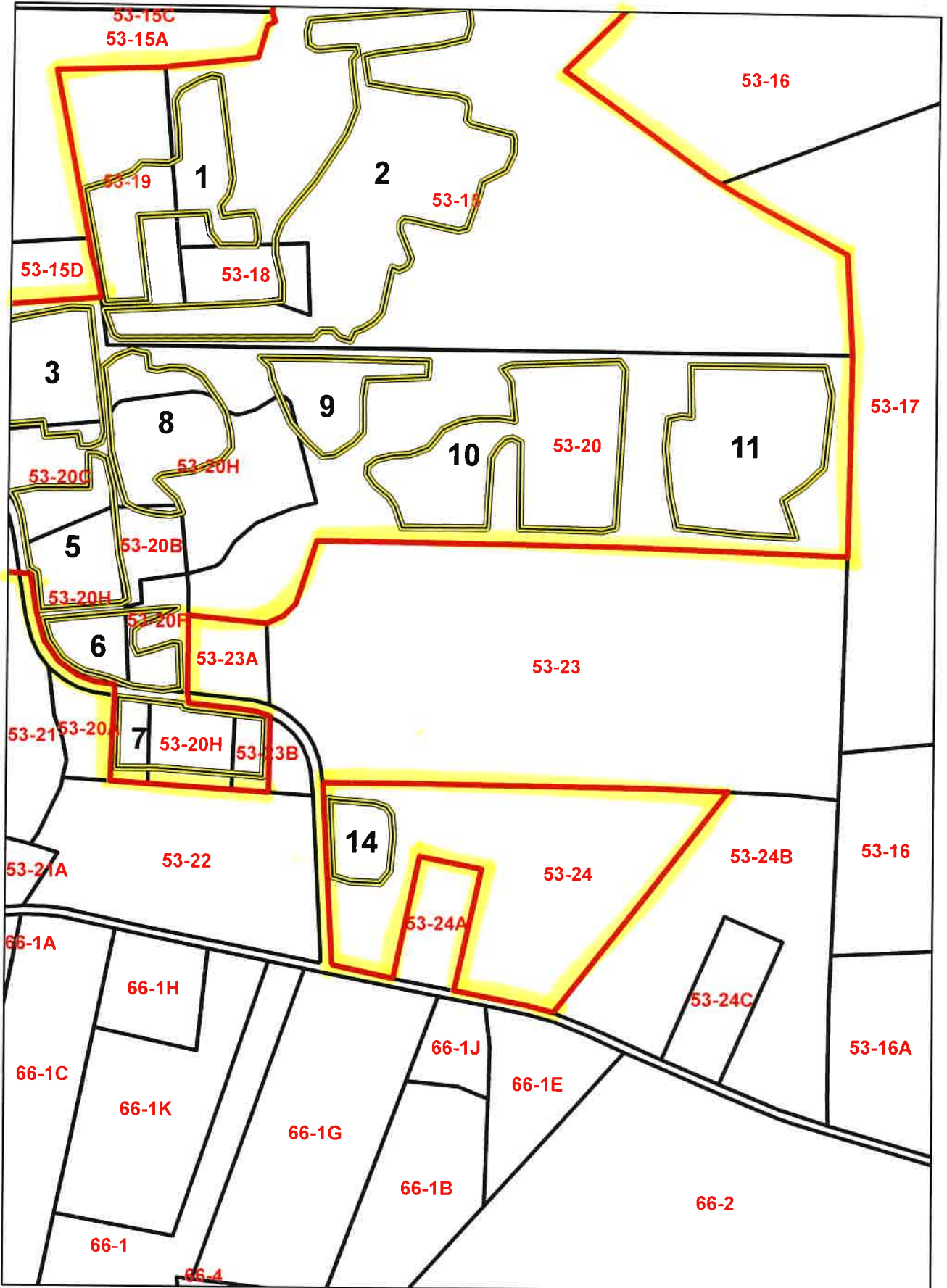

7-19-23

ADJOINING LANDOWNERS

GARLAND S. CLIBORNE

DINWIDIE COUNTY

Tax Map	Parcel #	Owner Name(s)
52	5G	Regana W. Jennings and Charles M. Winfield Jr.
	6	Delores G. Randon Revocable Trust; Tamara R. Anderson Trustee
	10	Richard E. Underwood
	10B	N B Ingram III
	10E	Yogi and Dale C. Fountain
	36	Phyllis Myrna Gaudin
	38A	Shirley C. Turner
	40	C Douglas Cliborne
52-2	1	Christopher Burrow
	2	James B. Hawkes Living Trust; James B. Hawkes Trustee
52-3	1	Bryan K. Lewis
	5	James J. and Deborah T. Clary
	6	Wilton W. Jr. or Jamie M. Bogan
	6A	Delores G. Randon Revocable Trust; Tamara R. Anderson Trustee
	7	Jesse H. Laplante
	8	Michael K. and Angela M. Novak
53	22	Gail Benjamin et. als.
	23	Joseph M. and Angela M. Orrell
	23B	Joseph M. and Angela M. Orrell
	24A	Matthew A. or Lindsay D. Cliborne
	24B	Garland Spencer Cliborne III
66	1E	Steve Mitchell Perry
	1G	Jeanette L. Wynn et. als.
	1J	Steve Mitchell Perry

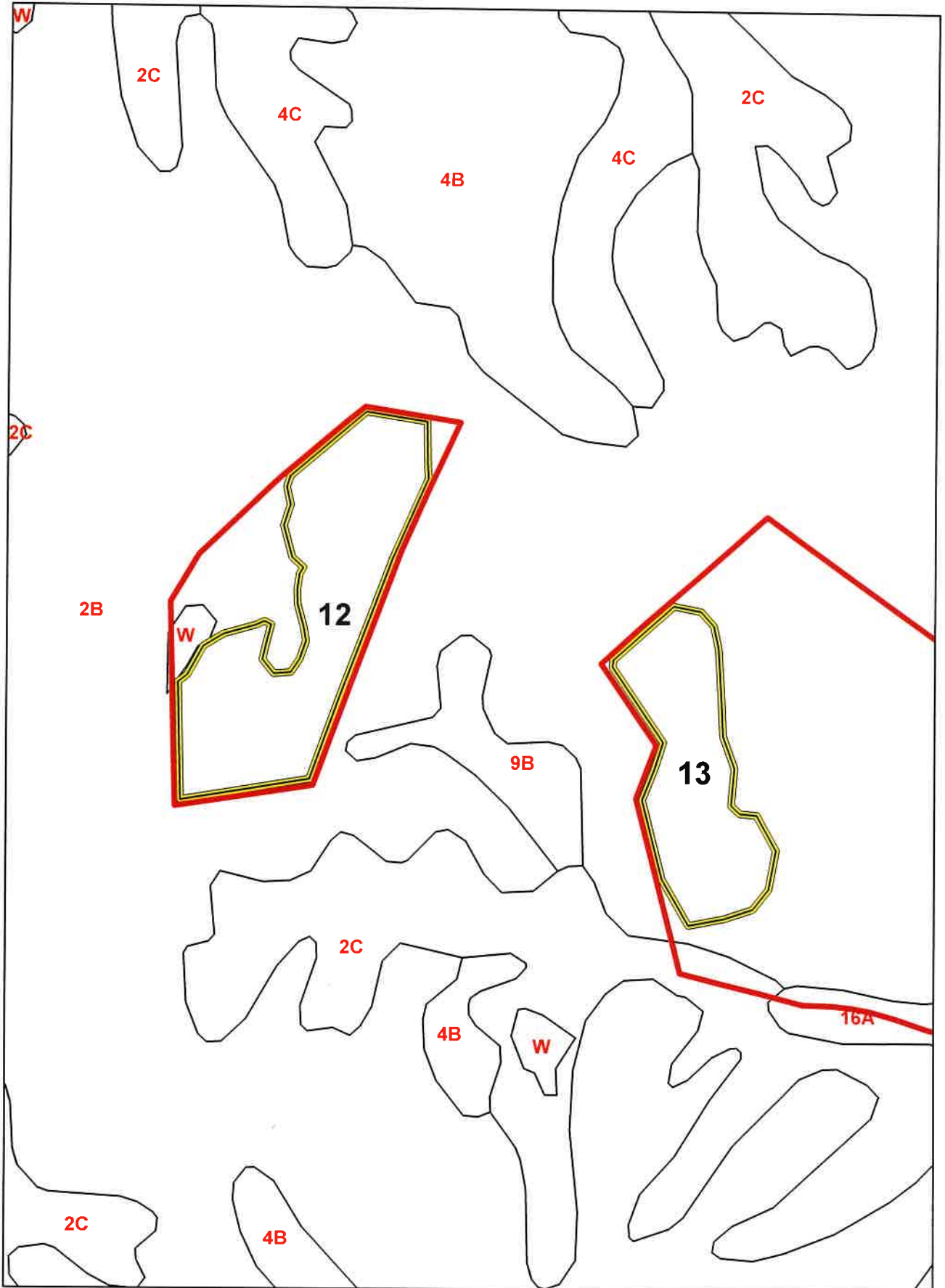

7-19-23
Frequently
Flooded

Soil Map

1 in = 660 feet

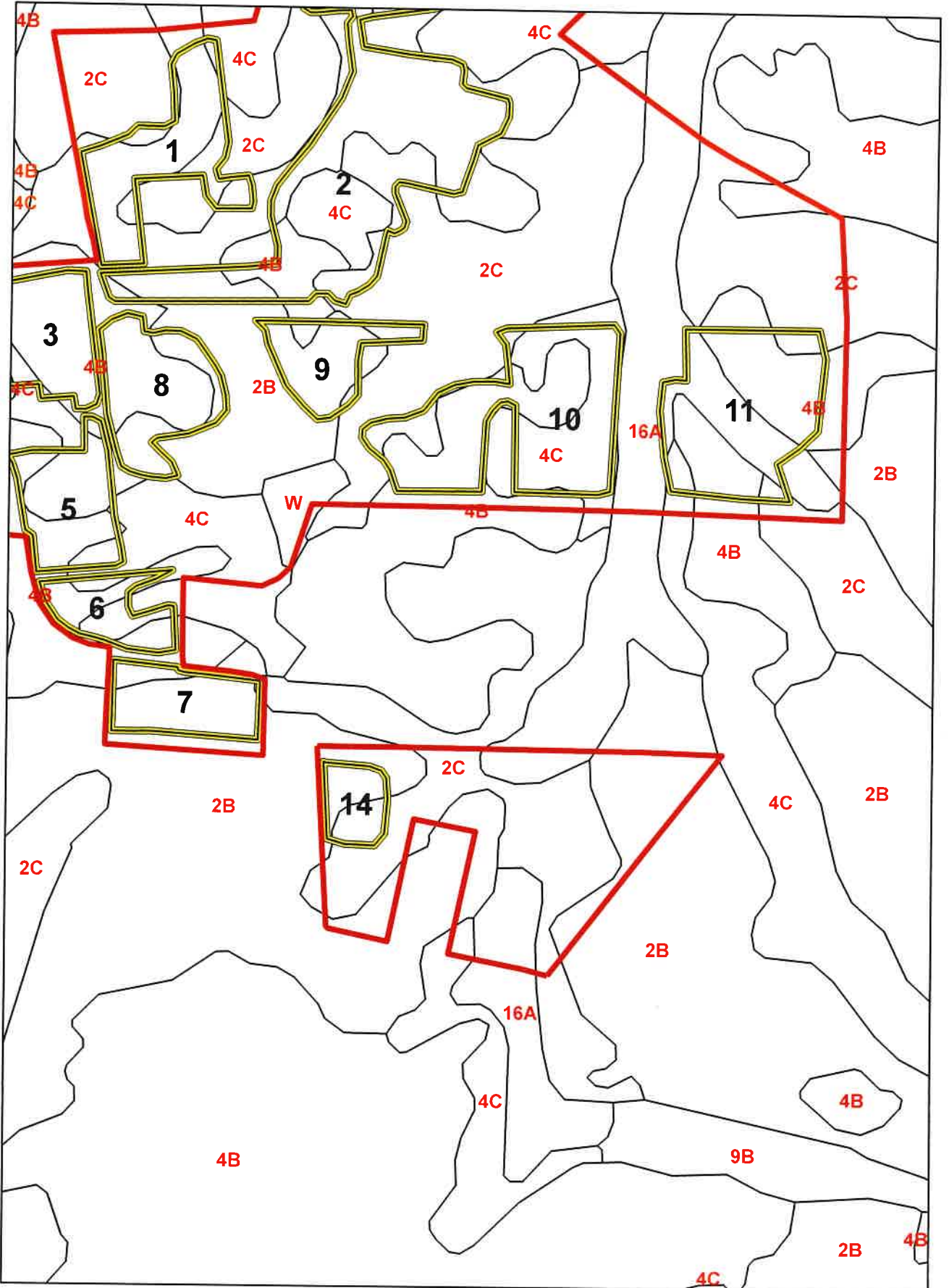

7-19-23
Frequently
Flooded

Soil Map

1 in = 660 feet



Field Id	Gross Acres
DWGSC 12	22.8
DWGSC 13	14.2
DWGSC 14	2.4
TOTAL	39.4

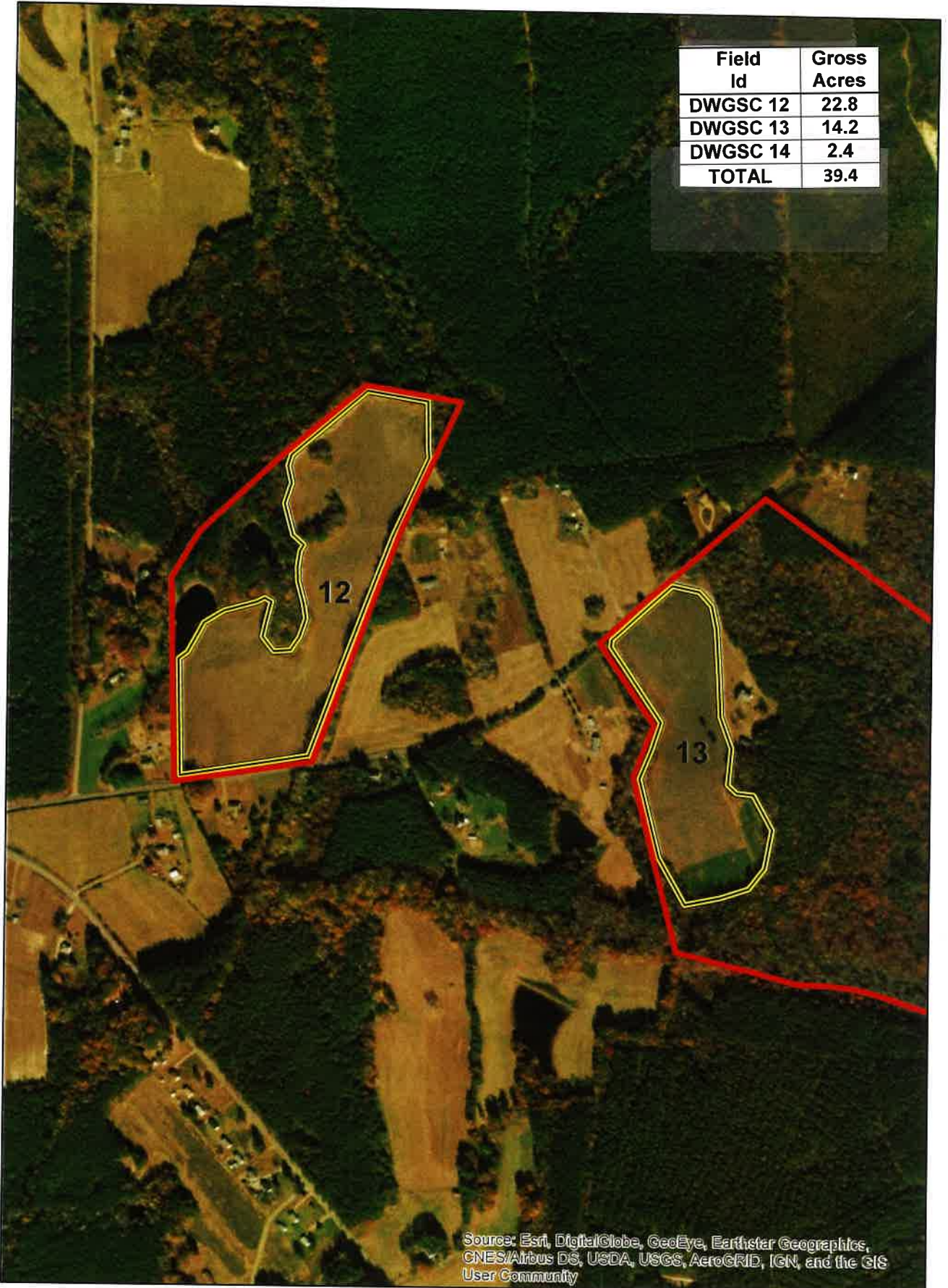

7-19-23

Source: Esri, DigitalGlobe, GeoEye, Earthstar Geographics, CNES/Airbus DS, USDA, USGS, AeroGRID, IGN, and the GIS User Community

Aerial Map

1 in = 660 feet



Field Id	Gross Acres
DWGSC 12	22.8
DWGSC 13	14.2
DWGSC 14	2.4
TOTAL	39.4

Source: Esri, DigitalGlobe, GeoEye, Earthstar Geographics, CNES/Airbus DS, USDA, USGS, AeroGRID, IGN, and the GIS User Community



7-19-23

Aerial Map

1 in = 660 feet

VA083_T549

Farm 4635

Tract 549

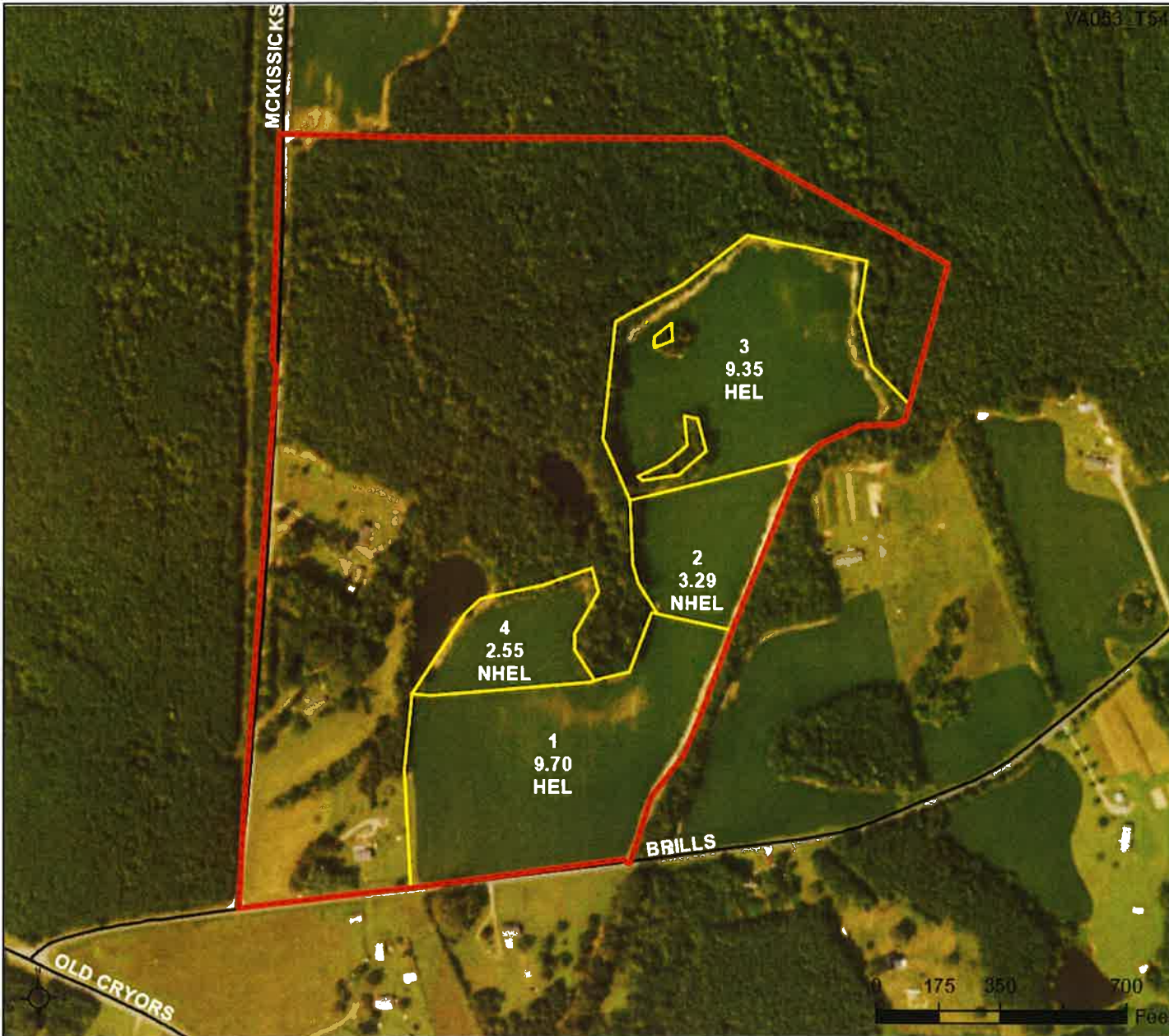



2023 Program Year

Map Created April 24, 2023

Common Land Unit

-  Non-Cropland
-  Cropland
-  rcl_va053
-  Tract Boundary

Wetland Determination Identifiers

-  Restricted Use
 -  Limited Restrictions
 -  Exempt from Conservation
- Tract Compliance by Block

United States Department of Agriculture (USDA) Farm Service Agency (FSA) maps are for FSA Program administration only. This map does not represent a legal survey or reflect actual ownership, rather it depicts the information provided directly from the producer and/or National Agricultural Imagery Program (NAIP) imagery. The producer accepts the data 'as is' and assumes all risks associated with its use. USDA-FSA assumes no responsibility for actual or consequential damage incurred as a result of any user's reliance on this data outside FSA Programs. Wetland identifiers do not represent the size, shape, or specific determination of the area. Refer to your original determination (CPA-026 and attached maps) for exact boundaries and determinations or contact USDA Natural Resources Conservation Service (NRCS).



United States
Department of
Agriculture

Dinwiddie County, Virginia

VA033_15751

Farm 3983

Tract 5751



2023 Program Year

Map Created April 24, 2023

Common Land Unit

- Non-Cropland
- Cropland
- rcl_l_va053
- Tract Boundary

Wetland Determination Identifiers

- Restricted Use
- Limited Restrictions
- Exempt from Conservation
- Cropland to be conserved

Tract 5751 Total 150.65 acres





United States Department of Agriculture (USDA) Farm Service Agency (FSA) maps are for FSA Program administration only. This map does not represent a legal survey or reflect actual ownership, rather it depicts the information provided directly from the producer and/or National Agricultural Imagery Program (NAIP) imagery. The producer accepts the data 'as is' and assumes all risks associated with its use. USDA-FSA assumes no responsibility for actual or consequential damage incurred as a result of any user's reliance on this data outside FSA Programs. Wetland identifiers do not represent the size, shape, or specific determination of the area. Refer to your original determination (CPA-026 and attached maps) for exact boundaries and determinations or contact USDA Natural Resources Conservation Service (NRCS).

VA053_T897

Farm 4739
Tract 897

















2023 Program Year
Map Created April 24, 2023

- Common Land Unit**
-  Non-Cropland
 -  Cropland
 -  rcl_l_va053
 -  Tract Boundary

- Wetland Determination Identifiers**
-  Restricted Use
 -  Limited Restrictions
 -  Exempt from Conservation
 -  Compliance Provision
- Tract Compliance Provision acres

United States Department of Agriculture (USDA) Farm Service Agency (FSA) maps are for FSA Program administration only. This map does not represent a legal survey or reflect actual ownership, rather it depicts the information provided directly from the producer and/or National Agricultural Imagery Program (NAIP) imagery. The producer accepts the data 'as is' and assumes all risks associated with its use. USDA-FSA assumes no responsibility for actual or consequential damage incurred as a result of any user's reliance on this data outside FSA Programs. Wetland identifiers do not represent the size, shape, or specific determination of the area. Refer to your original determination (CPA-026 and attached maps) for exact boundaries and determinations or contact USDA Natural Resources Conservation Service (NRCS).

Legend For Site Plan

Symbol	Feature	Minimum Setback
	House and Well	200 feet from occupied dwelling * 100 feet from water supply wells or springs
	Well or Spring	100 feet from water supply wells or springs
	Streams or Surface Water	35 feet with 35 foot vegetated buffer 100 feet without vegetated buffer
	Wet Spot	
	Trees and Woods	
	Private Drive	
	Rock Area/Rock Outcrop	25 feet from rock outcrops 50 feet from limestone rock outcrops
	Severely Eroded Spot	18 Inch minimum depth of soil
	Sink Hole	100 feet from open sinkholes 50 feet from closed sinkholes
	State Road	10 feet from side of roadway
	Fence / Field Boundary	
	Property Line	100 feet from property line *
	Slope	15% maximum
	Hashed out Area	No application

*Buffer can be reduced or waived upon written consent from landowner.

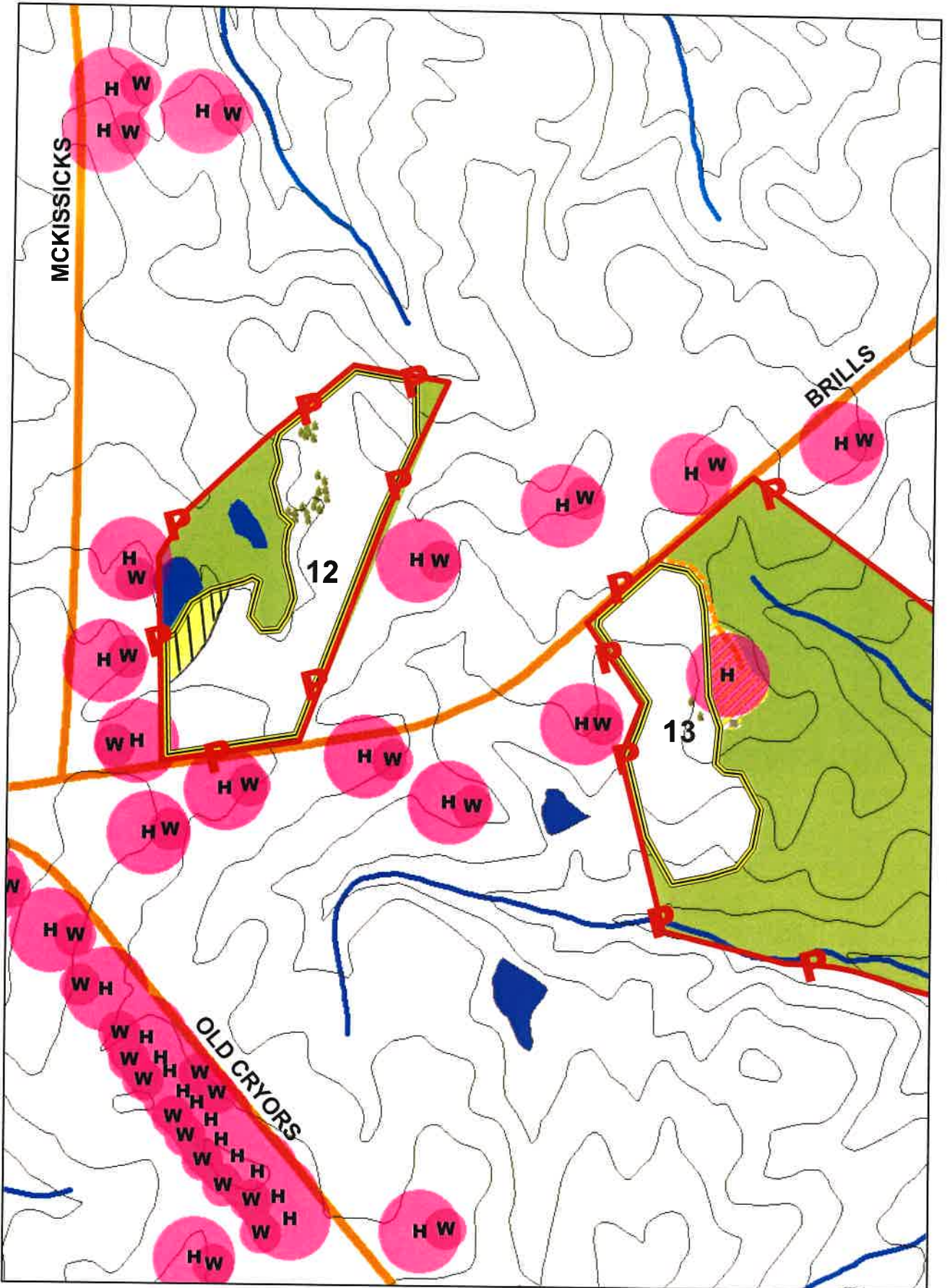

7-19-23

Site Map

1 in = 660 feet

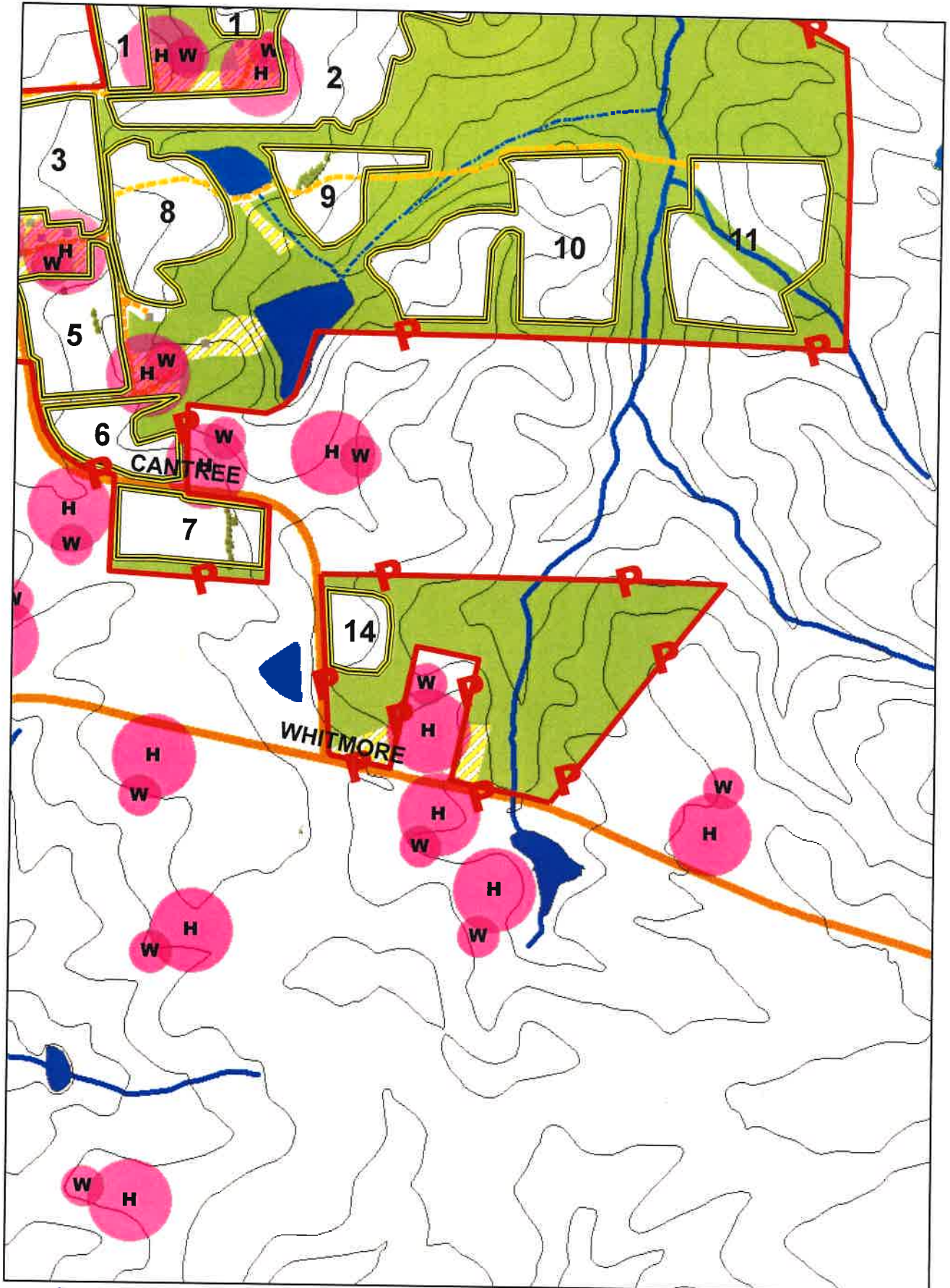

749-23

Site Map

1 in = 660 feet

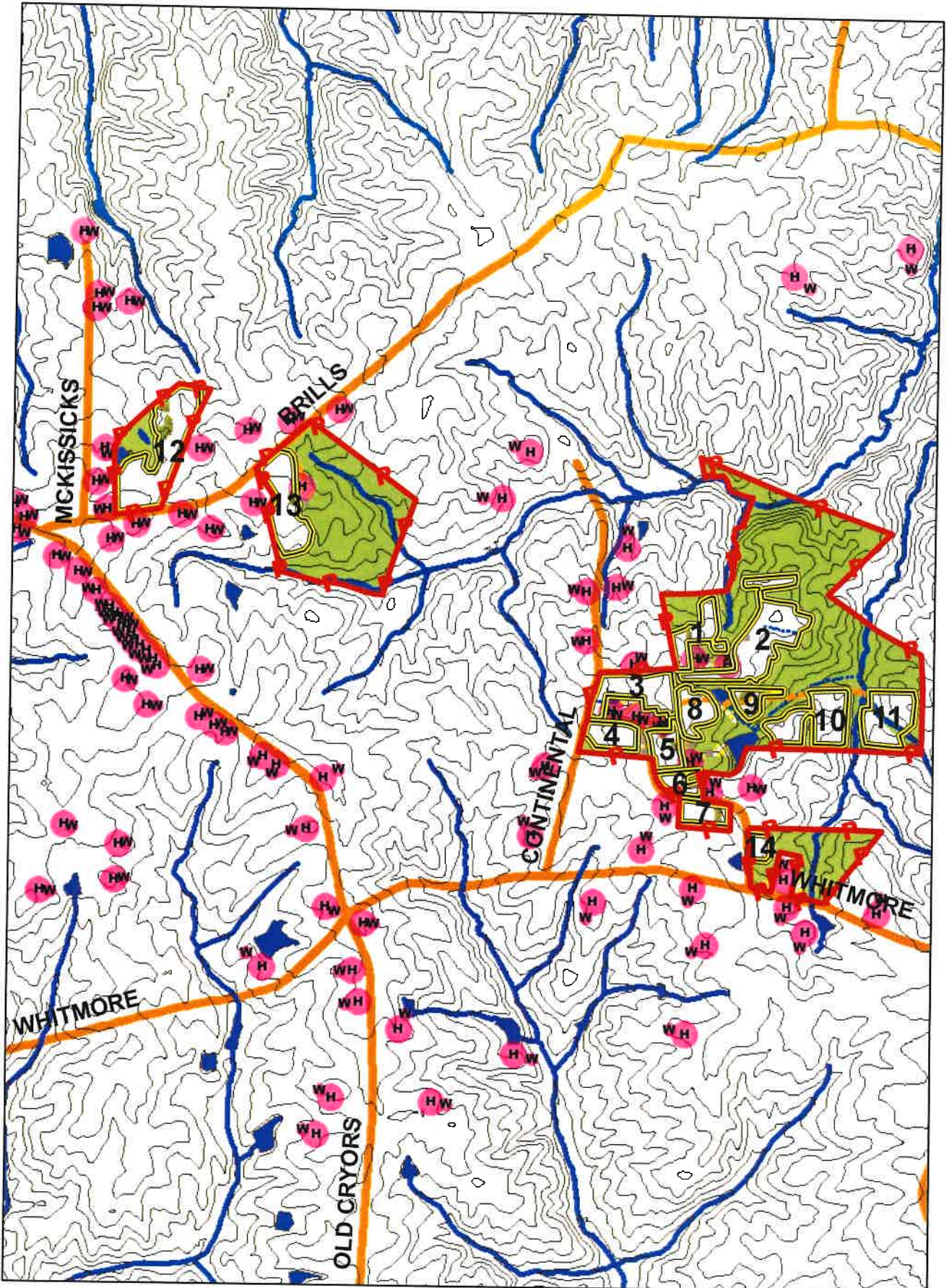

7-19-23

Topographic Map

1 in = 2,000 feet