

# VPA00836

## Synagro Central LLC

### Chesterfield County

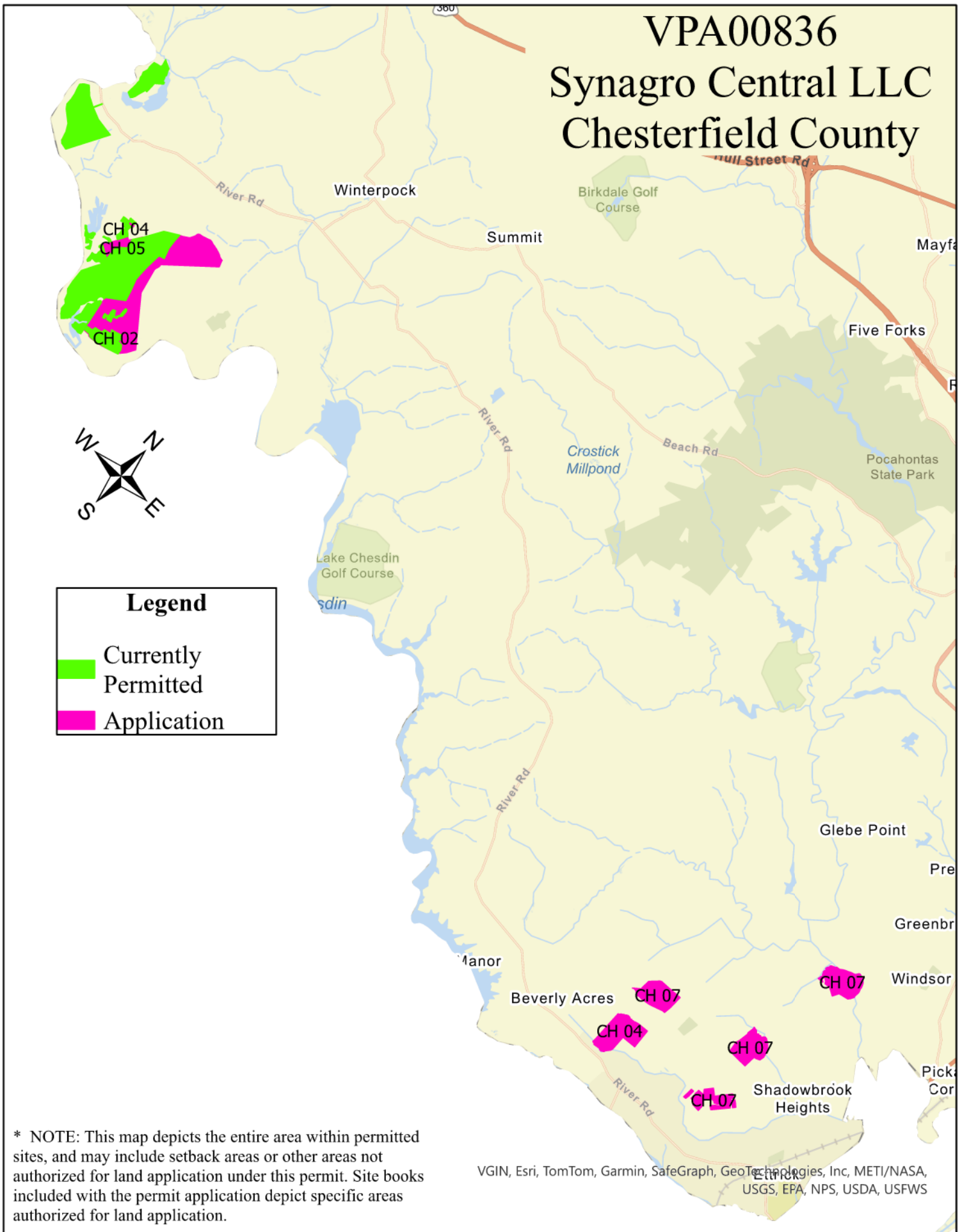

**Legend**

- Currently Permitted
- Application

\* NOTE: This map depicts the entire area within permitted sites, and may include setback areas or other areas not authorized for land application under this permit. Site books included with the permit application depict specific areas authorized for land application.

VGIN, Esri, TomTom, Garmin, SafeGraph, GeoTechnologies, Inc, METI/NASA, USGS, EPA, NPS, USDA, USFWS

