



**Legend**

○ Milepost	▨ Pond
- - - Alignment Centerline	▨ Wetland
▭ Access Road Temporary LOD	▨ Palustrine Forested
▭ Access Road Permanent LOD	▨ Palustrine Emergent
▭ Permanent Facility	▨ Palustrine Scrub-Shrub
▭ Limit of Disturbance	▨ Stream Impact
▭ Bore Pit	▨ Temporary
▭ Culvert	▨ Permanent
▭ Stream	▨ Wetland Impact
▭ Intermittent	▨ Temporary
▭ Ephemeral	▨ Conversion
▭ Perennial	▨ Permanent Fill

Note:  
Refer to Table 2 (Streams) and Table 3 (Wetlands) in the Individual Permit Application for information on resource impacts.

NAD 1983 UTM 17N

1 in = 200 ft

200 160 120 80 40 0 200 Feet

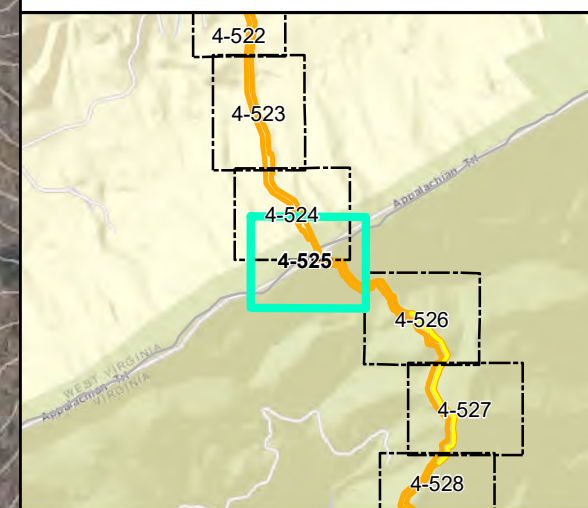

**Mountain Valley Pipeline Project**

**Detail Map**  
**Individual Permit Application**

Figure 4-525  
Giles County, Virginia

February 2021

Data Sources: Imagery from Virginia Geographic Information Network (VGIN) 2017, 2018, 2019. Elevation data derived from LiDAR provided by EQT 2016 and from Radford University DEM files.

Document Path: P:\GIS\01\01s2\GIS\GIS\EQT\_MVP\Mapdocs\Wetlands\Individual\_Permit\VA\MVP\_IP\_Detail\_VA\_GilesCo\_Contours\_Feb2021.mxd

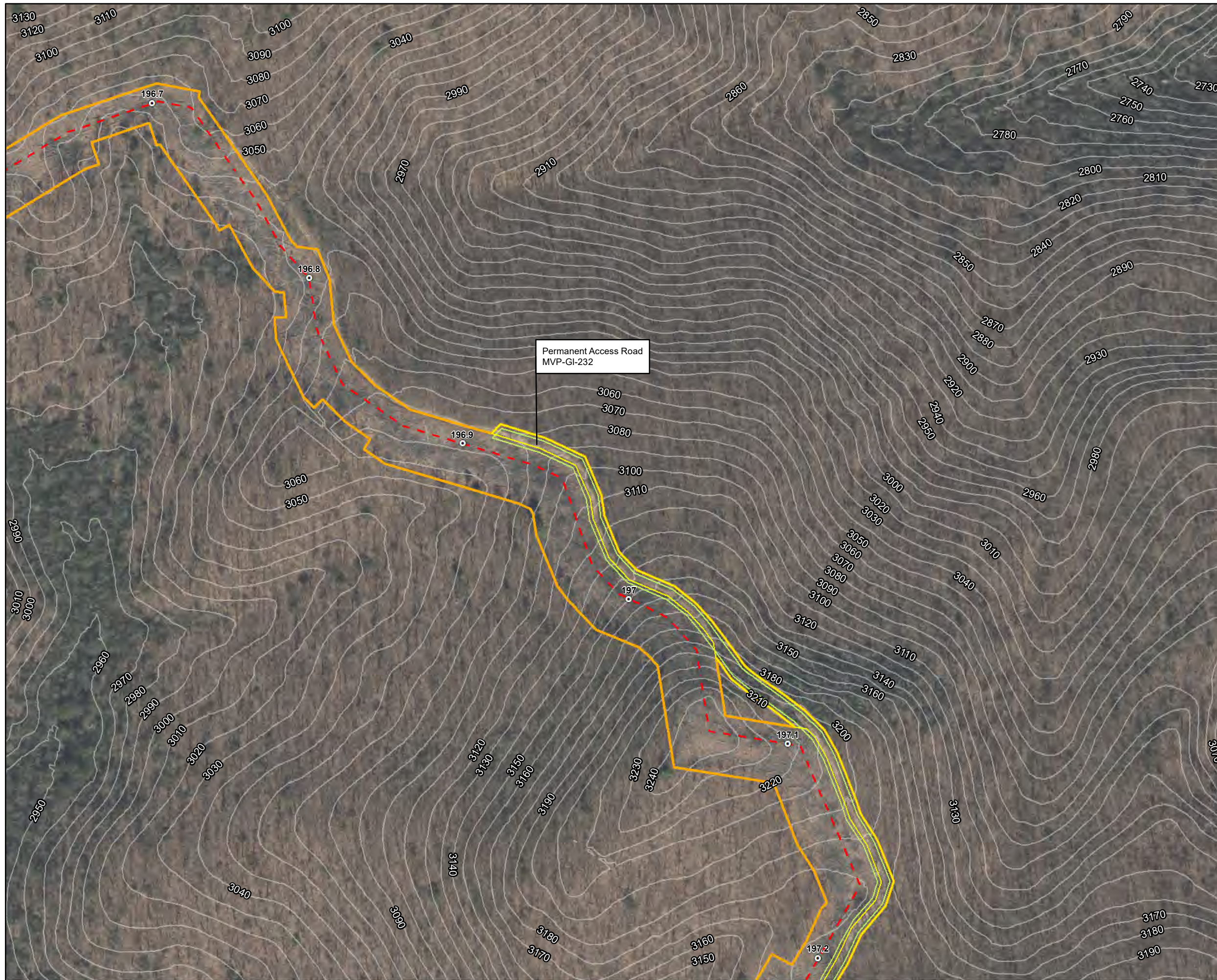

**Legend**

○ Milepost	▨ Pond
- - - Alignment Centerline	Wetland
▭ Access Road Temporary LOD	▨ Palustrine Forested
▭ Access Road Permanent LOD	▨ Palustrine Emergent
▭ Permanent Facility	▨ Palustrine Scrub-Shrub
▭ Limit of Disturbance	Stream Impact
▭ Bore Pit	— Temporary
▭ Culvert	— Permanent
Stream	Wetland Impact
- - - Intermittent	▨ Temporary
— Ephemeral	▨ Conversion
· · · Perennial	▨ Permanent Fill

Note:  
Refer to Table 2 (Streams) and Table 3 (Wetlands) in the Individual Permit Application for information on resource impacts.

NAD 1983 UTM 17N

1 in = 200 ft

200 160 120 80 40 0 200 Feet

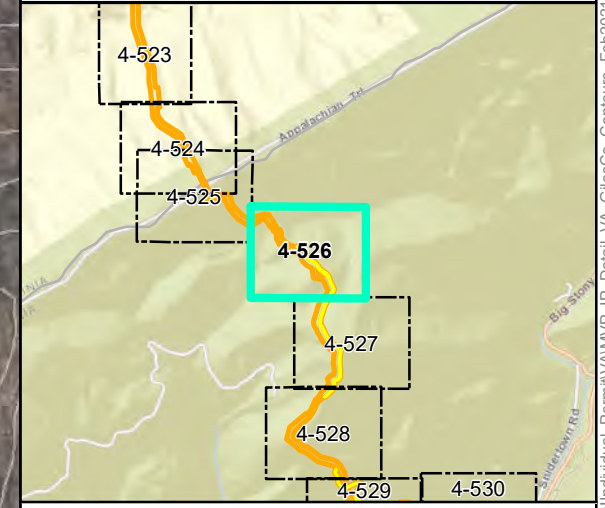

**Mountain Valley Pipeline Project**

**Detail Map**  
**Individual Permit Application**

Figure 4-526  
Giles County, Virginia

February 2021

Data Sources: Imagery from Virginia Geographic Information Network (VGIN) 2017, 2018, 2019. Elevation data derived from LiDAR provided by EQT 2016 and from Radford University DEM files.

Document Path: P:\GIS\01\GIS\GIS\EQT\MVP\Mapdocs\Wetlands\Individual\_Permit\AMVP\_IP\_Detail\_VA\_GilesCo\_Contours\_Feb2021.mxd



**Legend**

○ Milepost	▨ Pond
- - - Alignment Centerline	▨ Wetland
▭ Access Road Temporary LOD	▨ Palustrine Forested
▭ Access Road Permanent LOD	▨ Palustrine Emergent
▭ Permanent Facility	▨ Palustrine Scrub-Shrub
▭ Limit of Disturbance	▨ Stream Impact
▭ Bore Pit	▨ Temporary
▭ Culvert	▨ Permanent
▭ Stream	▨ Wetland Impact
▭ Intermittent	▨ Temporary
▭ Ephemeral	▨ Conversion
▭ Perennial	▨ Permanent Fill

Note:  
Refer to Table 2 (Streams) and Table 3 (Wetlands) in the Individual Permit Application for information on resource impacts.

NAD 1983 UTM 17N

1 in = 200 ft

200 160 120 80 40 0 200 Feet

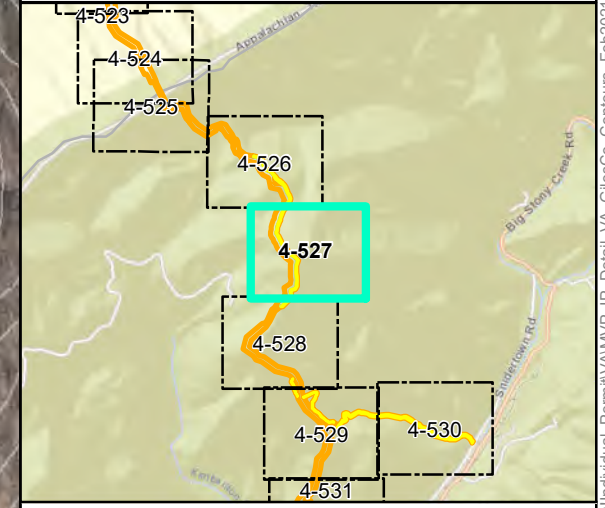

**Mountain Valley Pipeline Project**

**Detail Map**  
**Individual Permit Application**

Figure 4-527  
Giles County, Virginia

February 2021

Data Sources: Imagery from Virginia Geographic Information Network (VGIN) 2017, 2018, 2019. Elevation data derived from LiDAR provided by EQT 2016 and from Radford University DEM files.

Document Path: P:\GIS\0162\GIS\GIS\EQT\MVP\Mapdocs\Wetlands\Individual\_Permit\AMVP\_IP\_Detail\_VA\_GilesCo\_Contours\_Feb2021.mxd



**Legend**

○ Milepost	▨ Pond
- - - Alignment Centerline	Wetland
▭ Access Road Temporary LOD	▨ Palustrine Forested
▭ Access Road Permanent LOD	▨ Palustrine Emergent
▭ Permanent Facility	▨ Palustrine Scrub-Shrub
▭ Limit of Disturbance	Stream Impact
▭ Bore Pit	— Temporary
▭ Culvert	— Permanent
Stream	Wetland Impact
- - - Intermittent	▨ Temporary
— Ephemeral	▨ Conversion
— Perennial	▨ Permanent Fill

Note:  
Refer to Table 2 (Streams) and Table 3 (Wetlands) in the Individual Permit Application for information on resource impacts.

NAD 1983 UTM 17N

1 in = 200 ft

200 160 120 80 40 0 200 Feet

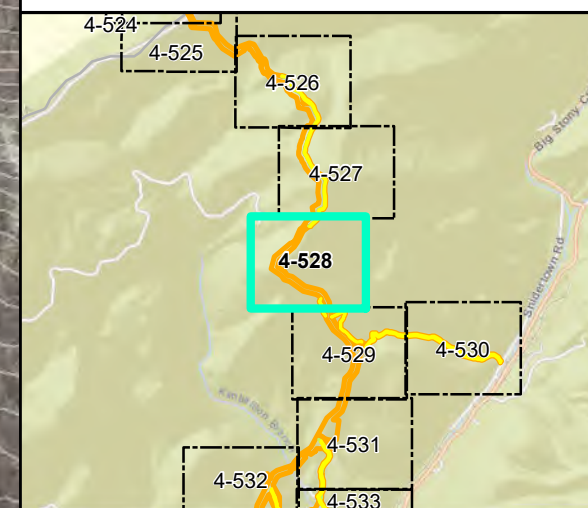

**Mountain Valley Pipeline Project**

**Detail Map**  
**Individual Permit Application**

Figure 4-528  
Giles County, Virginia

February 2021

Data Sources: Imagery from Virginia Geographic Information Network (VGIN) 2017, 2018, 2019. Elevation data derived from LiDAR provided by EQT 2016 and from Radford University DEM files.

Document Path: P:\GIS\01\GIS\GIS\EQT\MVP\Mapdocs\Wetlands\Individual\Permit\VA\MVP\_IP\_Detail\_VA\_GilesCo\_Contours\_Feb2021.mxd



- Legend**
- Milepost
  - - - Alignment Centerline
  - Access Road Temporary LOD
  - Access Road Permanent LOD
  - Permanent Facility
  - Limit of Disturbance
  - Bore Pit
  - ▬ Culvert
  - ▬ Stream
    - - - Intermittent
    - Ephemeral
    - ⋯ Perennial
  - ▨ Pond
  - Wetland
    - ▨ Palustrine Forested
    - ▨ Palustrine Emergent
    - ▨ Palustrine Scrub-Shrub
  - Stream Impact
    - ▨ Temporary
    - ▨ Permanent
  - Wetland Impact
    - ▨ Temporary
    - ▨ Conversion
    - ▨ Permanent Fill

Note:  
Refer to Table 2 (Streams) and Table 3 (Wetlands) in the Individual Permit Application for information on resource impacts.

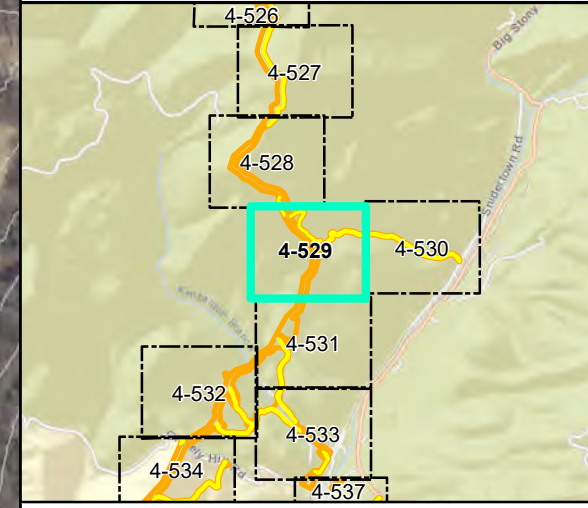
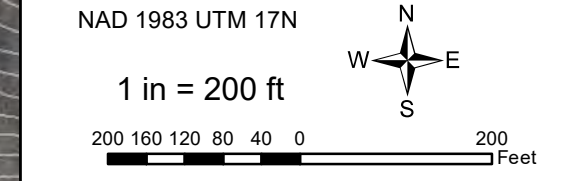

**Mountain Valley Pipeline Project**

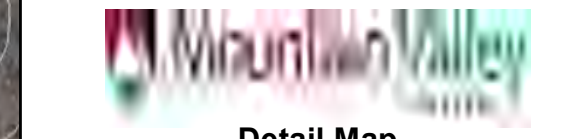

**Detail Map**  
**Individual Permit Application**

Figure 4-529  
Giles County, Virginia

February 2021

Data Sources: Imagery from Virginia Geographic Information Network (VGIN) 2017, 2018, 2019. Elevation data derived from LiDAR provided by EQT 2016 and from Radford University DEM files.

Document Path: P:\GIS\01\GIS\EQT\MVP\Mapdocs\Wetlands\Individual\_Permit\VA\MVP\_IP\_Detail\_VA\_GilesCo\_Contours\_Feb2021.mxd

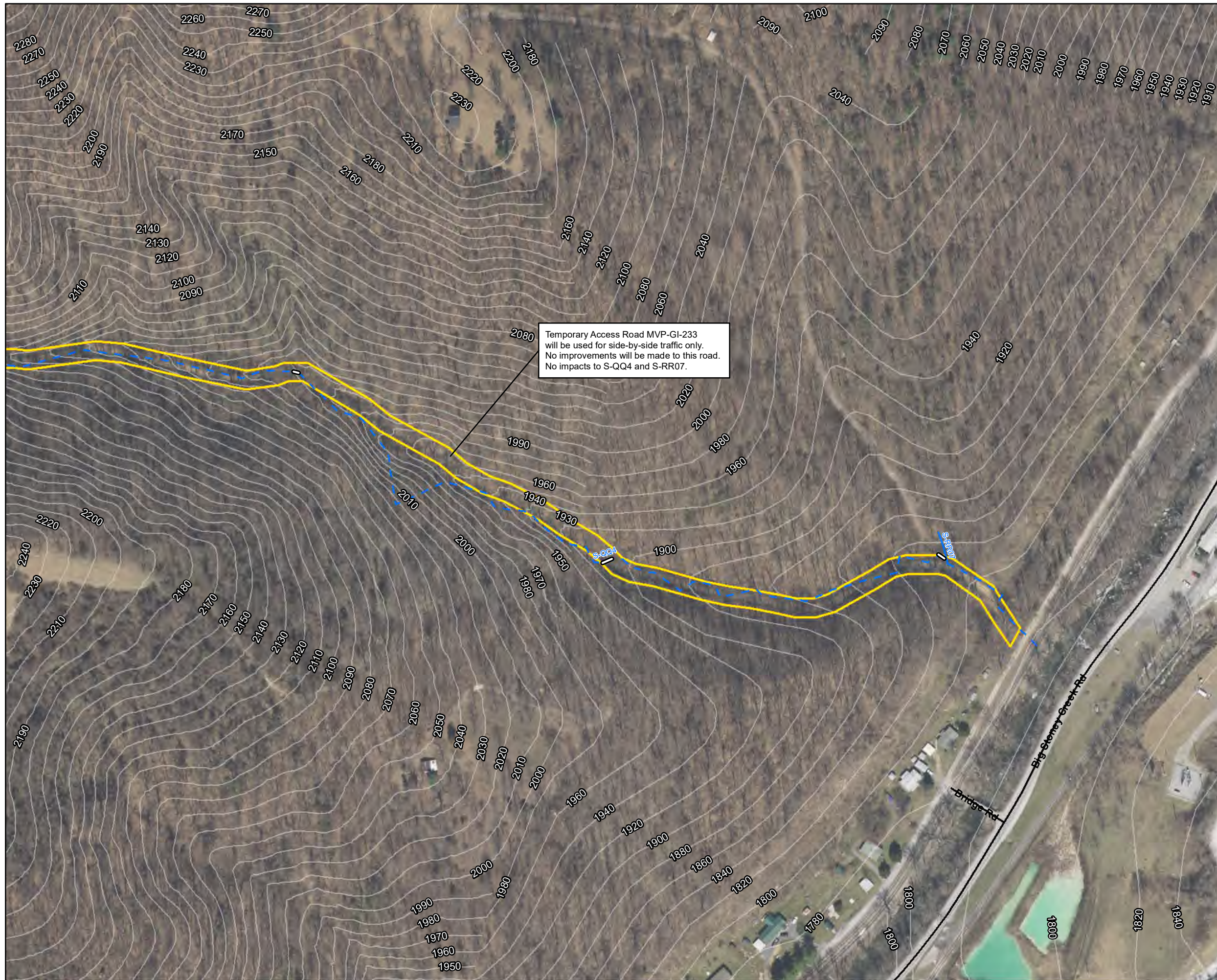

Temporary Access Road MVP-GI-233 will be used for side-by-side traffic only. No improvements will be made to this road. No impacts to S-QQ4 and S-RR07.

**Legend**

- Milepost
- Alignment Centerline
- Access Road Temporary LOD
- Access Road Permanent LOD
- Permanent Facility
- Limit of Disturbance
- Bore Pit
- Culvert
- Stream
- Intermittent
- Ephemeral
- Perennial
- ▨ Pond
- Wetland
  - ▨ Palustrine Forested
  - ▨ Palustrine Emergent
  - ▨ Palustrine Scrub-Shrub
- Stream Impact
  - Temporary
  - Permanent
- Wetland Impact
  - ▨ Temporary
  - ▨ Conversion
  - ▨ Permanent Fill

Note:  
Refer to Table 2 (Streams) and Table 3 (Wetlands) in the Individual Permit Application for information on resource impacts.

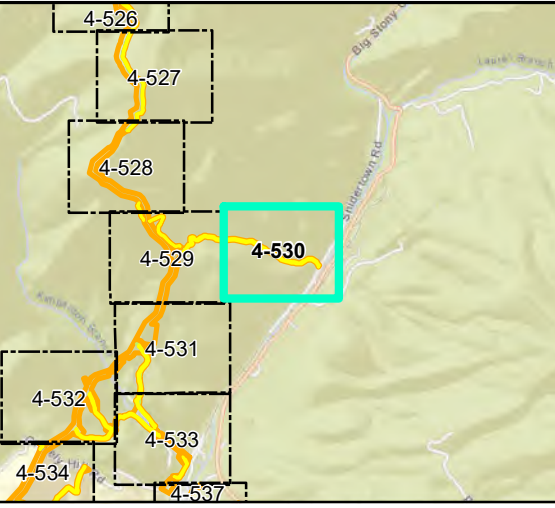

**Mountain Valley Pipeline Project**



**Detail Map  
Individual Permit Application**

Figure 4-530  
Giles County, Virginia

February 2021

Data Sources: Imagery from Virginia Geographic Information Network (VGIN) 2017, 2018, 2019. Elevation data derived from LiDAR provided by EQT 2016 and from Radford University DEM files.

Document Path: P:\GIS\0162\GIS\Giles\EQT\_MVP\Mapdocs\Wetlands\Individual\_Permit\VA\MVP\_IP\_Detail\_VA\_GilesCo\_Contours\_Feb2021.mxd

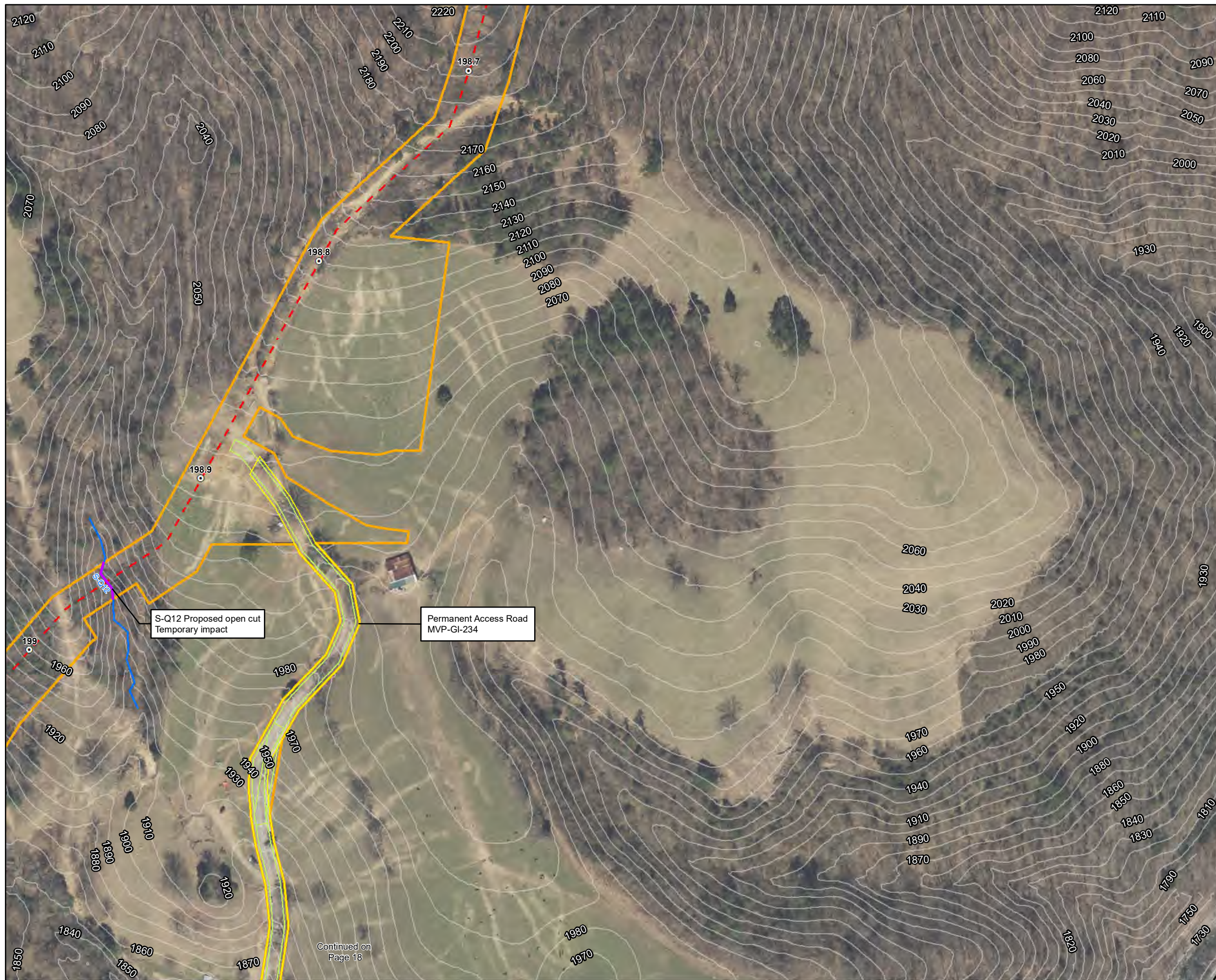

S-Q12 Proposed open cut  
Temporary impact

Permanent Access Road  
MVP-GI-234

Continued on  
Page 18

**Legend**

○ Milepost	▨ Pond
- - - Alignment Centerline	▨ Wetland
▭ Access Road Temporary LOD	▨ Palustrine Forested
▭ Access Road Permanent LOD	▨ Palustrine Emergent
▭ Permanent Facility	▨ Palustrine Scrub-Shrub
▭ Limit of Disturbance	▨ Stream Impact
▭ Bore Pit	▨ Temporary
▭ Culvert	▨ Permanent
▭ Stream	▨ Wetland Impact
▭ Intermittent	▨ Temporary
▭ Ephemeral	▨ Conversion
▭ Perennial	▨ Permanent Fill

Note:  
Refer to Table 2 (Streams) and Table 3 (Wetlands) in the Individual Permit Application for information on resource impacts.

NAD 1983 UTM 17N

1 in = 200 ft

200 160 120 80 40 0 200 Feet

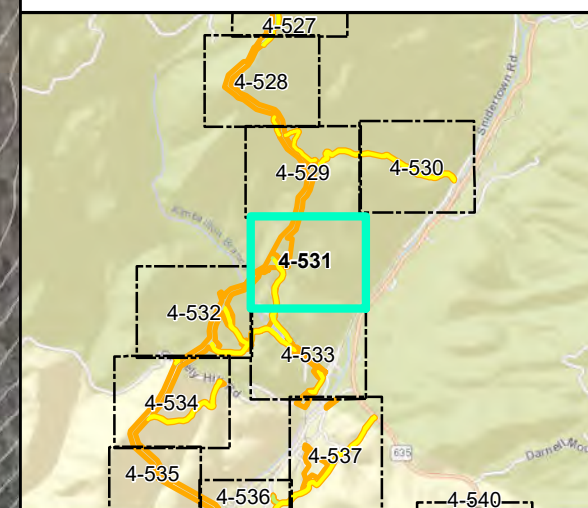

**Mountain Valley Pipeline Project**

**Detail Map**  
**Individual Permit Application**

Figure 4-531  
Giles County, Virginia

February 2021

Data Sources: Imagery from Virginia Geographic Information Network (VGIN) 2017, 2018, 2019. Elevation data derived from LiDAR provided by EQT 2016 and from Radford University DEM files.

Document Path: P:\GIS\0162\GIS\Giles\EQT\_MVP\Mapdocs\Wetlands\Individual\_Permit\VA\MVP\_IP\_Detail\_VA\_GilesCo\_Contours\_Feb2021.mxd



**Legend**

○ Milepost	▨ Pond
- - - Alignment Centerline	▨ Wetland
▭ Access Road Temporary LOD	▨ Palustrine Forested
▭ Access Road Permanent LOD	▨ Palustrine Emergent
▭ Permanent Facility	▨ Palustrine Scrub-Shrub
▭ Limit of Disturbance	▨ Stream Impact
▭ Bore Pit	▨ Temporary
▭ Culvert	▨ Permanent
▭ Stream	▨ Wetland Impact
▭ Intermittent	▨ Temporary
▭ Ephemeral	▨ Conversion
▭ Perennial	▨ Permanent Fill

Note:  
Refer to Table 2 (Streams) and Table 3 (Wetlands) in the Individual Permit Application for information on resource impacts.

NAD 1983 UTM 17N

1 in = 200 ft

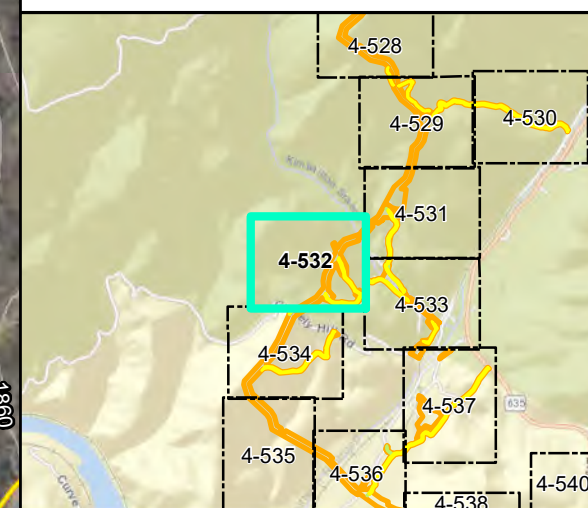

**Mountain Valley Pipeline Project**

**Detail Map**  
**Individual Permit Application**

Figure 4-532  
Giles County, Virginia

February 2021

Data Sources: Imagery from Virginia Geographic Information Network (VGIN) 2017, 2018, 2019. Elevation data derived from LiDAR provided by EQT 2016 and from Radford University DEM files.

Document Path: PGH \tts01\fs2\GIS\GIS\EQT\_MVP\Mapdocs\Wetlands\Individual\_Permit\AMVP\_IP\_Detail\_VA\_GilesCo\_Contours\_Feb2021.mxd





- ### Legend
- Milepost
  - Alignment Centerline
  - Access Road Temporary LOD
  - Access Road Permanent LOD
  - Permanent Facility
  - Limit of Disturbance
  - Bore Pit
  - Culvert
  - Intermittent
  - Ephemeral
  - Perennial
  - Pond
  - Wetland**
  - Palustrine Forested
  - Palustrine Emergent
  - Palustrine Scrub-Shrub
  - Stream Impact**
  - Temporary
  - Permanent
  - Wetland Impact**
  - Temporary
  - Conversion
  - Permanent Fill

Note:  
Refer to Table 2 (Streams) and Table 3 (Wetlands) in the Individual Permit Application for information on resource impacts.

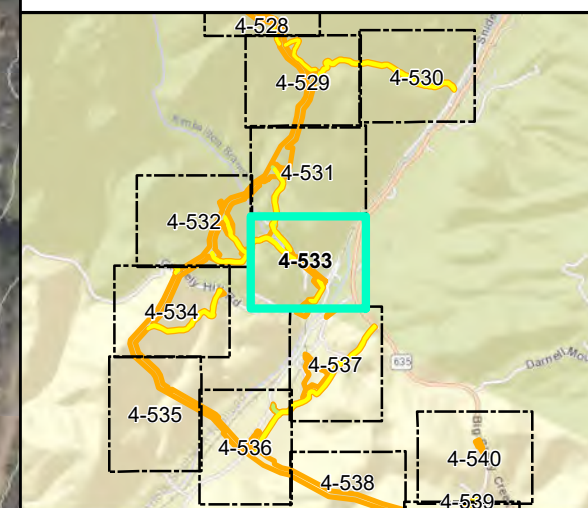
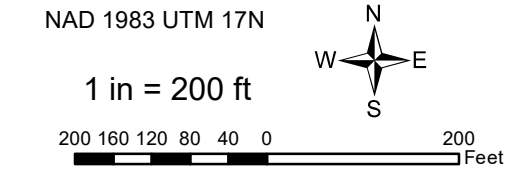

## Mountain Valley Pipeline Project

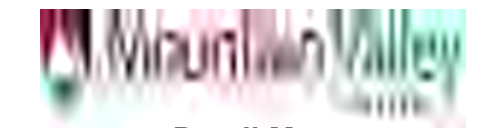

### Detail Map Individual Permit Application

Figure 4-533  
Giles County, Virginia

February 2021

Data Sources: Imagery from Virginia Geographic Information Network (VGIN) 2017, 2018, 2019. Elevation data derived from LiDAR provided by EQT 2016 and from Radford University DEM files.

Document Path: P:\GIS\01\GIS\EQT\MVP\Mapdocs\Wetlands\Individual\_Permit\VA\MVP\_IP\_Detail\_VA\_GilesCo\_Contours\_Feb2021.mxd



**Legend**

○ Milepost	▨ Pond
- - - Alignment Centerline	▨ Wetland
▭ Access Road Temporary LOD	▨ Palustrine Forested
▭ Access Road Permanent LOD	▨ Palustrine Emergent
▭ Permanent Facility	▨ Palustrine Scrub-Shrub
▭ Limit of Disturbance	▨ Stream Impact
▭ Bore Pit	▨ Temporary
▭ Culvert	▨ Permanent
▭ Stream	▨ Wetland Impact
▭ Intermittent	▨ Temporary
▭ Ephemeral	▨ Conversion
▭ Perennial	▨ Permanent Fill

Note:  
Refer to Table 2 (Streams) and Table 3 (Wetlands) in the Individual Permit Application for information on resource impacts.

NAD 1983 UTM 17N

1 in = 200 ft

200 160 120 80 40 0 200 Feet

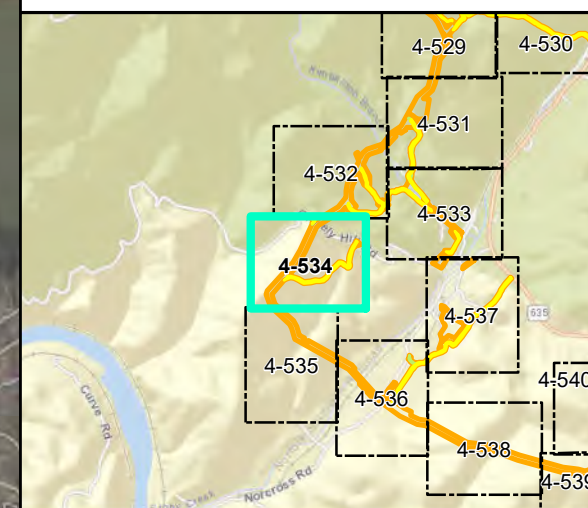

**Mountain Valley Pipeline Project**

**Detail Map**  
**Individual Permit Application**

Figure 4-534  
Giles County, Virginia

February 2021

Data Sources: Imagery from Virginia Geographic Information Network (VGIN) 2017, 2018, 2019. Elevation data derived from LiDAR provided by EQT 2016 and from Radford University DEM files.

Document Path: P:\GIS\2021\GIS\EQT\MVP\Mapdocs\Wetlands\Individual\_Permit\VA\MVP\_IP\_Detail\_VA\_GilesCo\_Contours\_Feb2021.mxd



**Legend**

○ Milepost	▨ Pond
- - - Alignment Centerline	▨ Wetland
▭ Access Road Temporary LOD	▨ Palustrine Forested
▭ Access Road Permanent LOD	▨ Palustrine Emergent
▭ Permanent Facility	▨ Palustrine Scrub-Shrub
▭ Limit of Disturbance	▨ Stream Impact
▭ Bore Pit	▨ Temporary
▭ Culvert	▨ Permanent
▭ Stream	▨ Wetland Impact
▭ Intermittent	▨ Temporary
▭ Ephemeral	▨ Conversion
▭ Perennial	▨ Permanent Fill

Note:  
Refer to Table 2 (Streams) and Table 3 (Wetlands) in the Individual Permit Application for information on resource impacts.

NAD 1983 UTM 17N

1 in = 200 ft

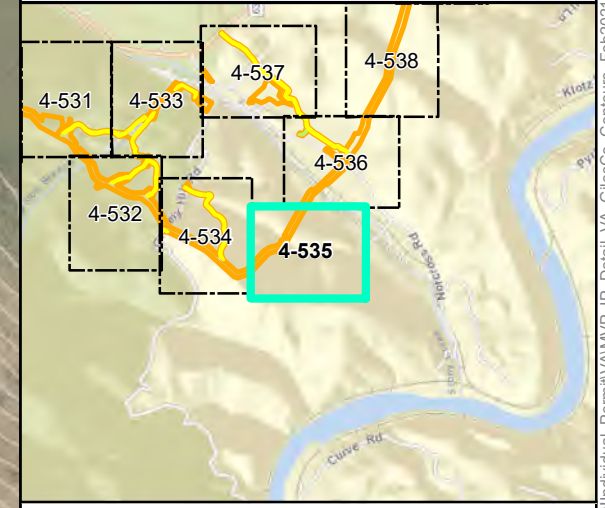

**Mountain Valley Pipeline Project**

**Detail Map**  
**Individual Permit Application**

Figure 4-535  
Giles County, Virginia

February 2021

Data Sources: Imagery from Virginia Geographic Information Network (VGIN) 2017, 2018, 2019. Elevation data derived from LiDAR provided by EQT 2016 and from Radford University DEM files.

Document Path: PGH \tts01\062\GIS\GIS\EQT\MVP\Mapdocs\Wetlands\Individual\_Permit\AMVP\_IP\_Detail\_VA\_GilesCo\_Contours\_Feb2021.mxd



- ### Legend
- |                             |                          |
|-----------------------------|--------------------------|
| ○ Milepost                  | ▨ Pond                   |
| - - - Alignment Centerline  | ▨ Wetland                |
| ▭ Access Road Temporary LOD | ▨ Palustrine Forested    |
| ▭ Access Road Permanent LOD | ▨ Palustrine Emergent    |
| ▭ Permanent Facility        | ▨ Palustrine Scrub-Shrub |
| ▭ Limit of Disturbance      | ▨ Stream Impact          |
| ▭ Bore Pit                  | ▨ Temporary              |
| ▭ Culvert                   | ▨ Permanent              |
| ▭ Stream                    | ▨ Wetland Impact         |
| ▭ Intermittent              | ▨ Temporary              |
| ▭ Ephemeral                 | ▨ Conversion             |
| ▭ Perennial                 | ▨ Permanent Fill         |

Note:  
Refer to Table 2 (Streams) and Table 3 (Wetlands) in the Individual Permit Application for information on resource impacts.

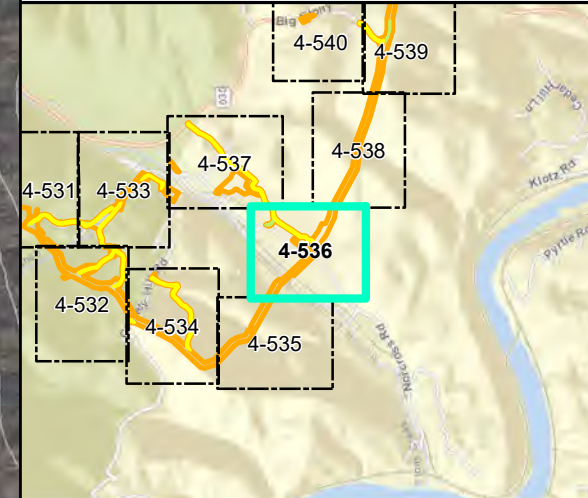
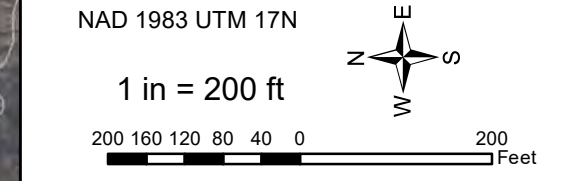

## Mountain Valley Pipeline Project



**Detail Map**  
**Individual Permit Application**

Figure 4-536  
Giles County, Virginia

February 2021

Data Sources: Imagery from Virginia Geographic Information Network (VGIN) 2017, 2018, 2019. Elevation data derived from LiDAR provided by EQT 2016 and from Radford University DEM files.

Document Path: PGH \tts01\0162\GIS\GIS\EQT\_MVP\Mapdocs\Wetlands\Individual\_Permit\AMVP\_IP\_Detail\_VA\_GilesCo\_Contours\_Feb2021.mxd



- Legend**
- Milepost
  - - - Alignment Centerline
  - Access Road Temporary LOD
  - Access Road Permanent LOD
  - Permanent Facility
  - Limit of Disturbance
  - Bore Pit
  - Culvert
  - Stream
    - - - Intermittent
    - Ephemeral
    - · - · - Perennial
  - ▨ Pond
  - Wetland
    - ▨ Palustrine Forested
    - ▨ Palustrine Emergent
    - ▨ Palustrine Scrub-Shrub
  - Stream Impact
    - Temporary
    - Permanent
  - Wetland Impact
    - ▨ Temporary
    - ▨ Conversion
    - ▨ Permanent Fill

Note:  
Refer to Table 2 (Streams) and Table 3 (Wetlands) in the Individual Permit Application for information on resource impacts.

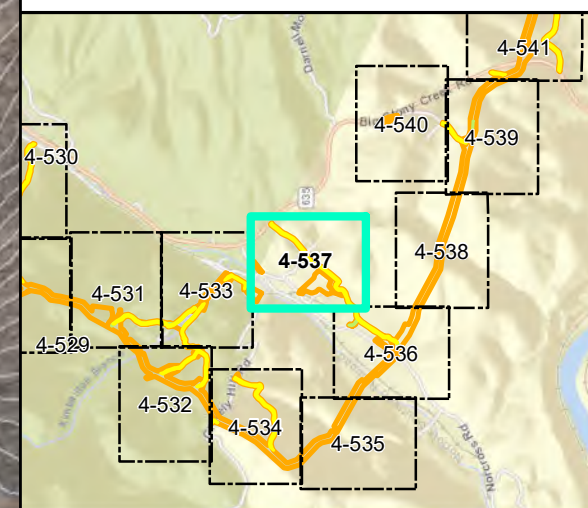
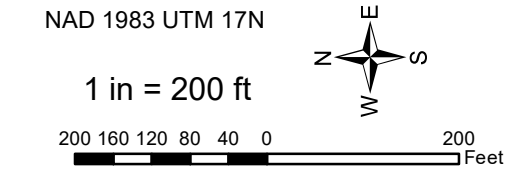

**Mountain Valley Pipeline Project**



**Detail Map  
Individual Permit Application**

Figure 4-537  
Giles County, Virginia

February 2021

Data Sources: Imagery from Virginia Geographic Information Network (VGIN) 2017, 2018, 2019. Elevation data derived from LiDAR provided by EQT 2016 and from Radford University DEM files.

Document Path: P:\GIS\01\GIS\EQT\MVP\Mapdocs\Wetlands\Individual\_Permit\VA\MVP\_IP\_Detail\_VA\_GilesCo\_Contours\_Feb2021.mxd



- Legend**
- Milepost
  - - - Alignment Centerline
  - Access Road Temporary LOD
  - Access Road Permanent LOD
  - Permanent Facility
  - Limit of Disturbance
  - Bore Pit
  - ▭ Culvert
  - Stream
  - - - Intermittent
  - Ephemeral
  - · · Perennial
  - ▨ Pond
  - Wetland
    - ▨ Palustrine Forested
    - ▨ Palustrine Emergent
    - ▨ Palustrine Scrub-Shrub
  - Stream Impact
    - Temporary
    - Permanent
  - Wetland Impact
    - ▨ Temporary
    - ▨ Conversion
    - ▨ Permanent Fill

Note:  
Refer to Table 2 (Streams) and Table 3 (Wetlands) in the Individual Permit Application for information on resource impacts.

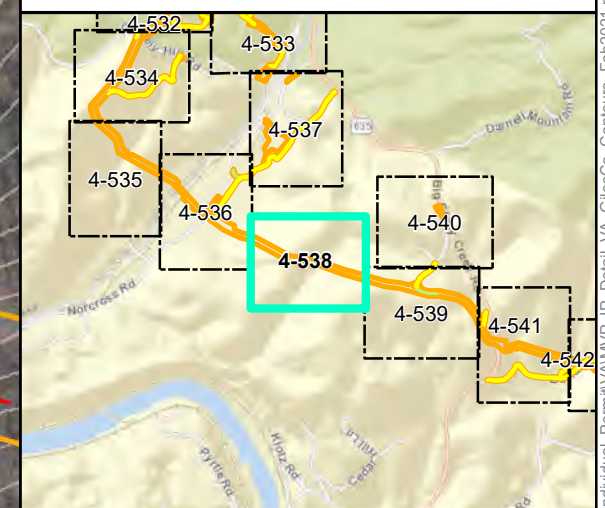
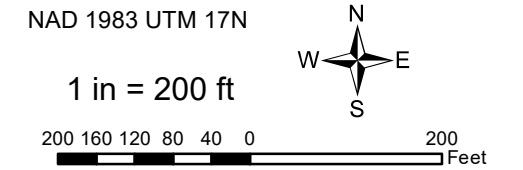

**Mountain Valley Pipeline Project**



**Detail Map**  
**Individual Permit Application**

Figure 4-538  
Giles County, Virginia

February 2021

Data Sources: Imagery from Virginia Geographic Information Network (VGIN) 2017, 2018, 2019. Elevation data derived from LiDAR provided by EQT 2016 and from Radford University DEM files.

Document Path: PGH \tts01\01s2\GIS\GIS\EQT\_MVP\Mapdocs\Wetlands\Individual\_Permit\VA\MVP\_IP\_Detail\_VA\_GilesCo\_Contours\_Feb2021.mxd



- Legend**
- Milepost
  - Alignment Centerline
  - Access Road Temporary LOD
  - Access Road Permanent LOD
  - Permanent Facility
  - Limit of Disturbance
  - Bore Pit
  - Culvert
  - Stream Intermittent
  - Stream Ephemeral
  - Stream Perennial
  - ▨ Pond
  - ▨ Wetland Palustrine Forested
  - ▨ Wetland Palustrine Emergent
  - ▨ Wetland Palustrine Scrub-Shrub
  - ▨ Stream Impact Temporary
  - ▨ Stream Impact Permanent
  - ▨ Wetland Impact Temporary
  - ▨ Wetland Impact Conversion
  - ▨ Wetland Impact Permanent Fill

Note:  
Refer to Table 2 (Streams) and Table 3 (Wetlands) in the Individual Permit Application for information on resource impacts.

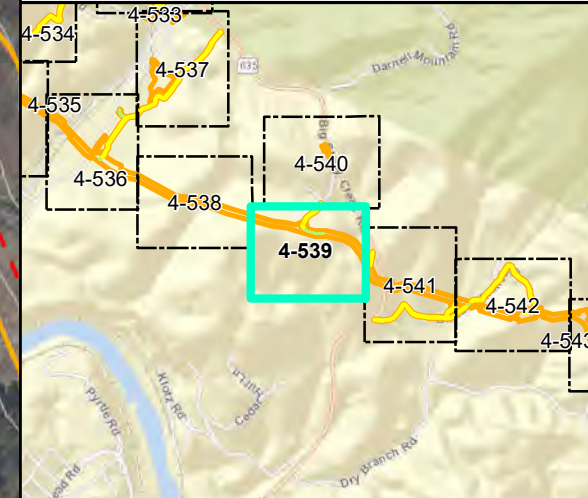
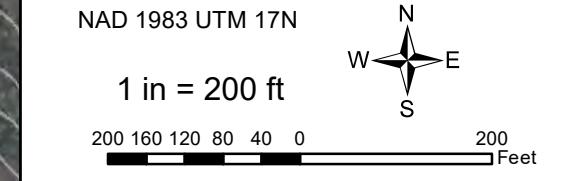

**Mountain Valley Pipeline Project**



**Detail Map**  
**Individual Permit Application**

Figure 4-539  
Giles County, Virginia

February 2021

Data Sources: Imagery from Virginia Geographic Information Network (VGIN) 2017, 2018, 2019. Elevation data derived from LiDAR provided by EQT 2016 and from Radford University DEM files.

Document Path: P:\GIS\2021\GIS\EQT\_MVP\Mapdocs\Wetlands\Individual\_Permit\VA\MVP\_IP\_Detail\_VA\_GilesCo\_Contours\_Feb2021.mxd



**Legend**

○ Milepost	▨ Pond
- - - Alignment Centerline	▨ Wetland
▭ Access Road Temporary LOD	▨ Palustrine Forested
▭ Access Road Permanent LOD	▨ Palustrine Emergent
▭ Permanent Facility	▨ Palustrine Scrub-Shrub
▭ Limit of Disturbance	▨ Stream Impact
▭ Bore Pit	▨ Temporary
▭ Culvert	▨ Permanent
▭ Stream	▨ Wetland Impact
▭ Intermittent	▨ Temporary
▭ Ephemeral	▨ Conversion
▭ Perennial	▨ Permanent Fill

Note:  
Refer to Table 2 (Streams) and Table 3 (Wetlands) in the Individual Permit Application for information on resource impacts.

NAD 1983 UTM 17N

1 in = 200 ft

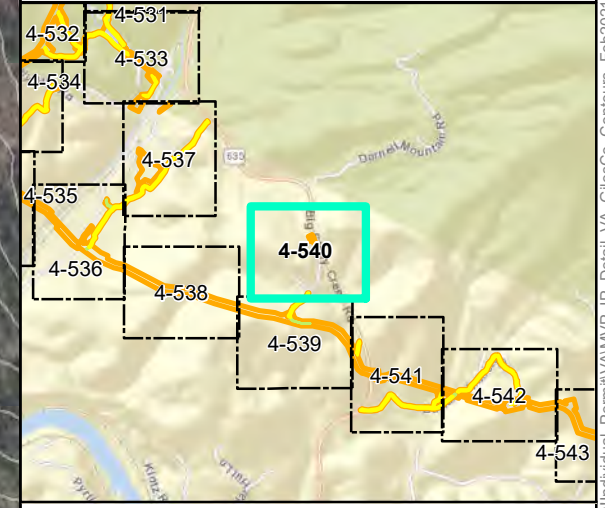

**Mountain Valley Pipeline Project**

**Detail Map**  
**Individual Permit Application**

Figure 4-540  
Giles County, Virginia

February 2021

Data Sources: Imagery from Virginia Geographic Information Network (VGIN) 2017, 2018, 2019. Elevation data derived from LiDAR provided by EQT 2016 and from Radford University DEM files.

Document Path: P:\GIS\01\GIS\Giles\EQT\_MVP\Mapdocs\Wetlands\Individual\_Permit\VA\MVP\_IP\_Detail\_VA\_GilesCo\_Contours\_Feb2021.mxd





**Legend**

○ Milepost	▨ Pond
- - - Alignment Centerline	▨ Wetland
▭ Access Road Temporary LOD	▨ Palustrine Forested
▭ Access Road Permanent LOD	▨ Palustrine Emergent
▭ Permanent Facility	▨ Palustrine Scrub-Shrub
▭ Limit of Disturbance	▨ Stream Impact
▭ Bore Pit	▨ Temporary
▭ Culvert	▨ Permanent
▭ Stream	▨ Wetland Impact
▭ Intermittent	▨ Temporary
▭ Ephemeral	▨ Conversion
▭ Perennial	▨ Permanent Fill

Note:  
Refer to Table 2 (Streams) and Table 3 (Wetlands) in the Individual Permit Application for information on resource impacts.

NAD 1983 UTM 17N

1 in = 200 ft

200 160 120 80 40 0 200 Feet

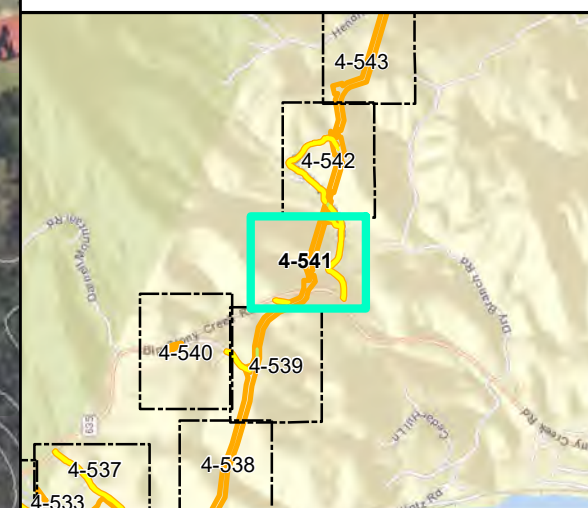

**Mountain Valley Pipeline Project**

**Detail Map**  
**Individual Permit Application**

Figure 4-541  
Giles County, Virginia

February 2021

Data Sources: Imagery from Virginia Geographic Information Network (VGIN) 2017, 2018, 2019. Elevation data derived from LiDAR provided by EQT 2016 and from Radford University DEM files.

Document Path: P:\GIS\2019\GIS\EQT\MVP\Mapdocs\Wetlands\Individual\_Permit\VA\MVP\_IP\_Detail\_VA\_GilesCo\_Contours\_Feb2021.mxd

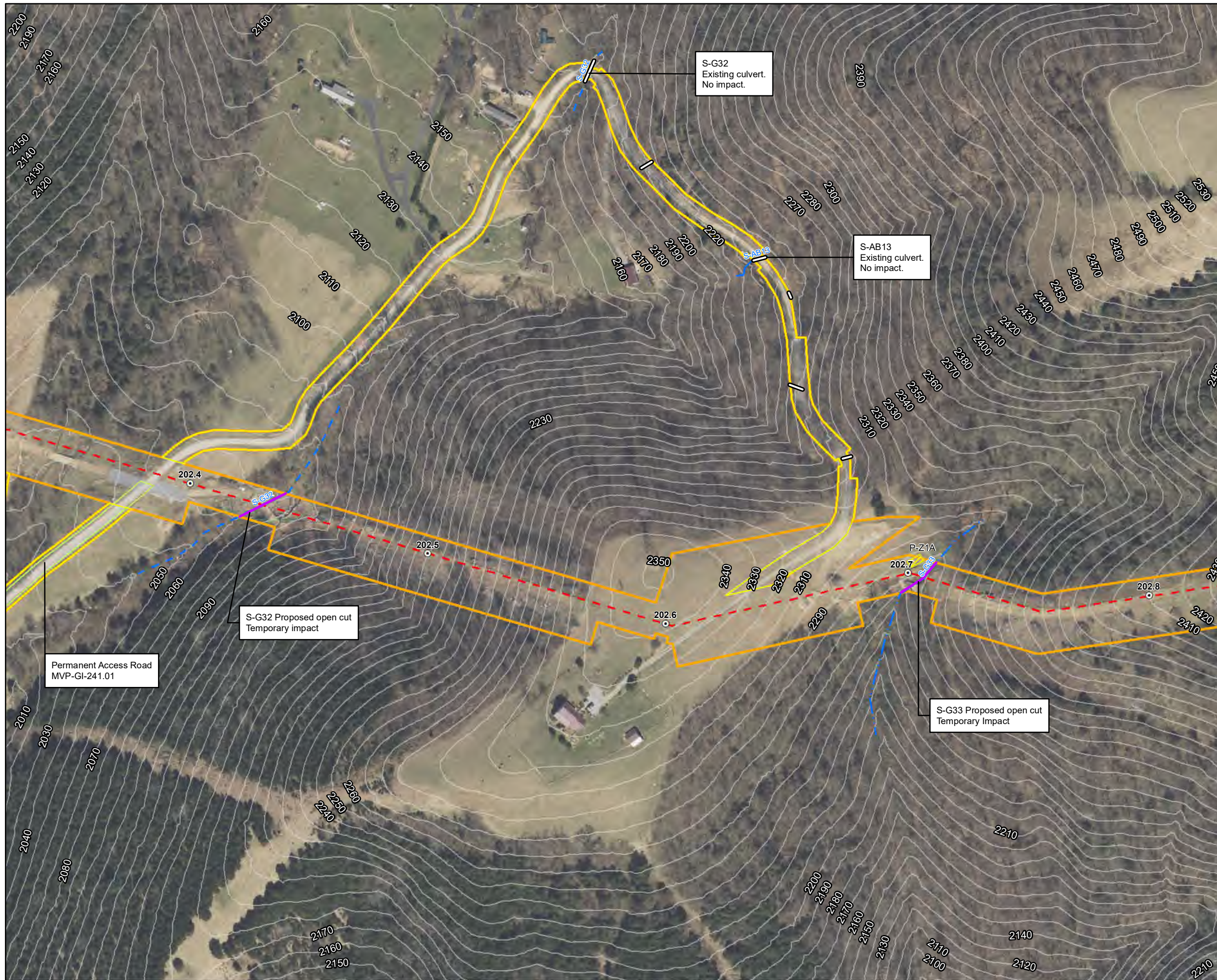

**Legend**

○ Milepost	▨ Pond
- - - Alignment Centerline	▨ Wetland
▭ Access Road Temporary LOD	▨ Palustrine Forested
▭ Access Road Permanent LOD	▨ Palustrine Emergent
▭ Permanent Facility	▨ Palustrine Scrub-Shrub
▭ Limit of Disturbance	▨ Stream Impact
▭ Bore Pit	▨ Temporary
▭ Culvert	▨ Permanent
▭ Stream	▨ Wetland Impact
▭ Intermittent	▨ Temporary
▭ Ephemeral	▨ Conversion
▭ Perennial	▨ Permanent Fill

Note:  
Refer to Table 2 (Streams) and Table 3 (Wetlands) in the Individual Permit Application for information on resource impacts.

NAD 1983 UTM 17N

1 in = 200 ft

200 160 120 80 40 0 200 Feet

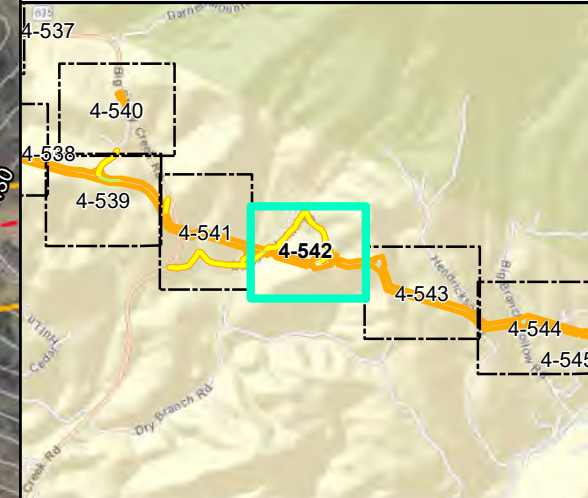

**Mountain Valley Pipeline Project**

**Detail Map**  
**Individual Permit Application**

Figure 4-542  
Giles County, Virginia

February 2021

Data Sources: Imagery from Virginia Geographic Information Network (VGIN) 2017, 2018, 2019. Elevation data derived from LiDAR provided by EQT 2016 and from Radford University DEM files.

Document Path: P:\GIS\0162\GIS\Giles\EQT\_MVP\Mapdocs\Wetlands\Individual\_Permit\VA\MVP\_IP\_Detail\_VA\_GilesCo\_Contours\_Feb2021.mxd



**Legend**

○ Milepost	▨ Pond
- - - Alignment Centerline	▨ Wetland
▭ Access Road Temporary LOD	▨ Palustrine Forested
▭ Access Road Permanent LOD	▨ Palustrine Emergent
▭ Permanent Facility	▨ Palustrine Scrub-Shrub
▭ Limit of Disturbance	▨ Stream Impact
▭ Bore Pit	▨ Temporary
▭ Culvert	▨ Permanent
▭ Stream	▨ Wetland Impact
▨ Intermittent	▨ Temporary
▨ Ephemeral	▨ Conversion
▨ Perennial	▨ Permanent Fill

Note:  
Refer to Table 2 (Streams) and Table 3 (Wetlands) in the Individual Permit Application for information on resource impacts.

NAD 1983 UTM 17N

1 in = 200 ft

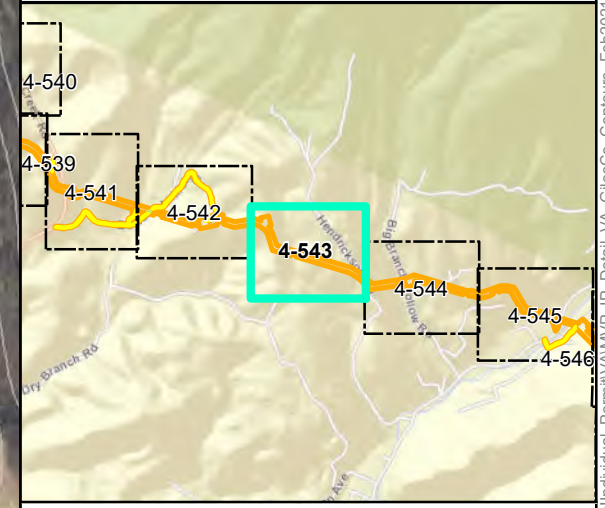

**Mountain Valley Pipeline Project**

**Detail Map**  
**Individual Permit Application**

Figure 4-543  
Giles County, Virginia

February 2021

Data Sources: Imagery from Virginia Geographic Information Network (VGIN) 2017, 2018, 2019. Elevation data derived from LiDAR provided by EQT 2016 and from Radford University DEM files.

Document Path: P:\GIS\01\GIS\EQT\IMVP\Mapdocs\Wetlands\Individual\_L\_Permit\WAVMP\_IP\_Detail\_VA\_GilesCo\_Contours\_Feb2021.mxd

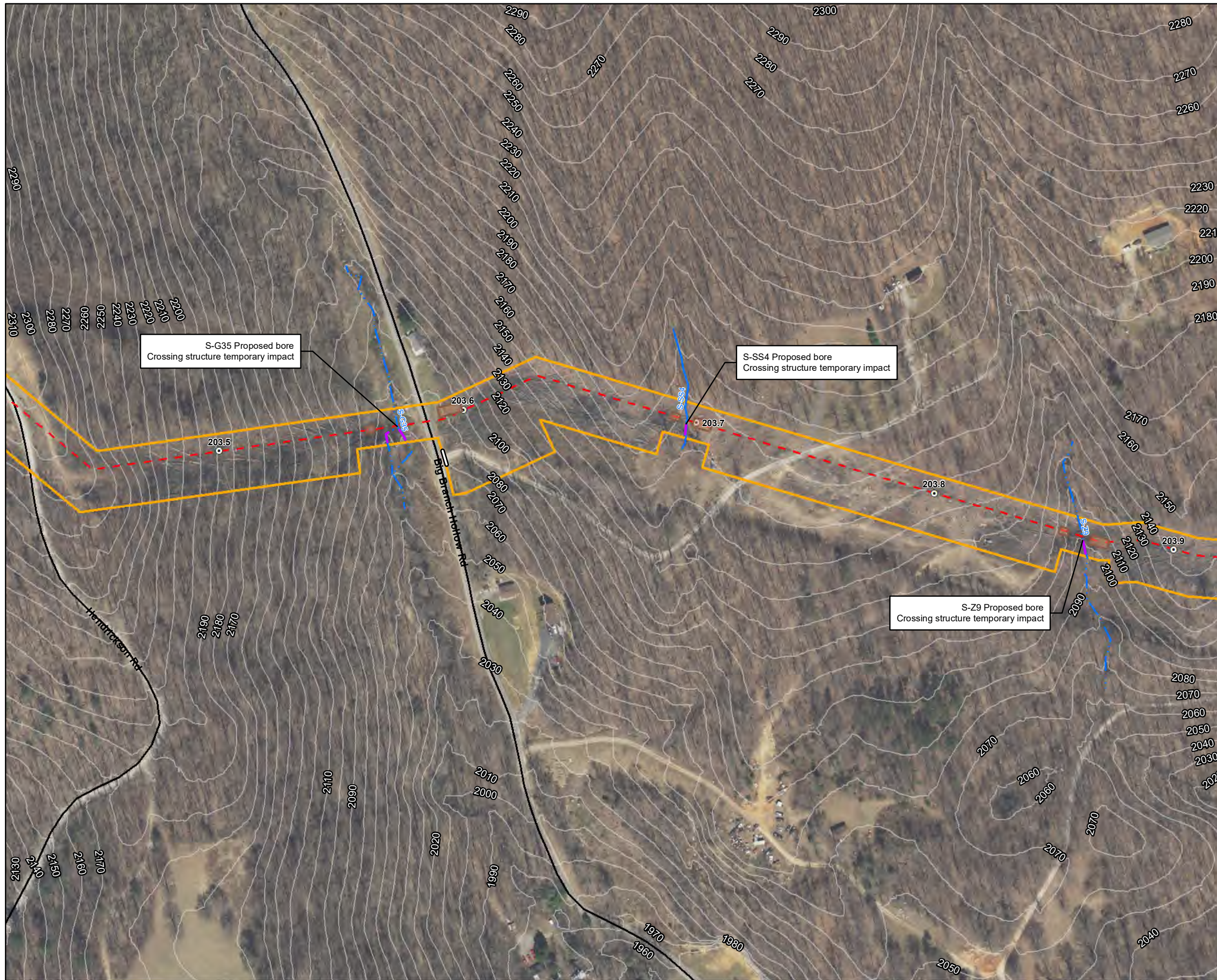

S-G35 Proposed bore  
Crossing structure temporary impact

S-SS4 Proposed bore  
Crossing structure temporary impact

S-Z9 Proposed bore  
Crossing structure temporary impact

**Legend**

○ Milepost	▨ Pond
- - - Alignment Centerline	▨ Wetland
▭ Access Road Temporary LOD	▨ Palustrine Forested
▭ Access Road Permanent LOD	▨ Palustrine Emergent
▭ Permanent Facility	▨ Palustrine Scrub-Shrub
▭ Limit of Disturbance	▨ Stream Impact
▭ Bore Pit	▨ Temporary
▭ Culvert	▨ Permanent
▭ Stream	▨ Wetland Impact
▭ Intermittent	▨ Temporary
▭ Ephemeral	▨ Conversion
▭ Perennial	▨ Permanent Fill

Note:  
Refer to Table 2 (Streams) and Table 3 (Wetlands) in the Individual Permit Application for information on resource impacts.

NAD 1983 UTM 17N

1 in = 200 ft

200 160 120 80 40 0 200 Feet

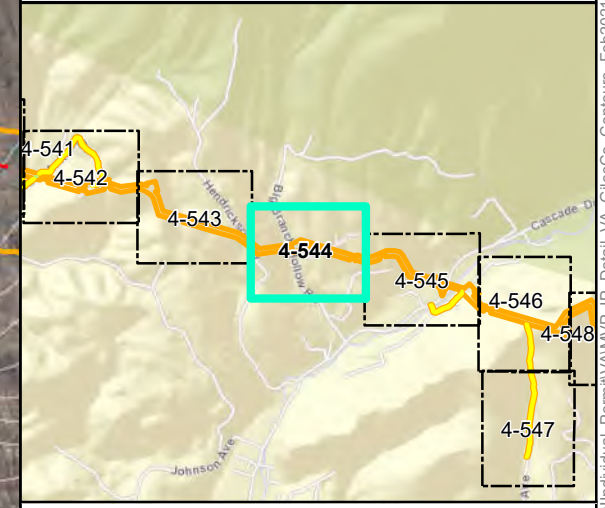

**Mountain Valley Pipeline Project**

**Detail Map**  
**Individual Permit Application**

Figure 4-544  
Giles County, Virginia

February 2021

Data Sources: Imagery from Virginia Geographic Information Network (VGIN) 2017, 2018, 2019. Elevation data derived from LiDAR provided by EQT 2016 and from Radford University DEM files.

Document Path: PGH \tts01\0s2\GIS\GIS\EQT\_MVP\Mapdocs\Wetlands\Individual\_Permit\VA\MVP\_IP\_Detail\_VA\_GilesCo\_Contours\_Feb2021.mxd

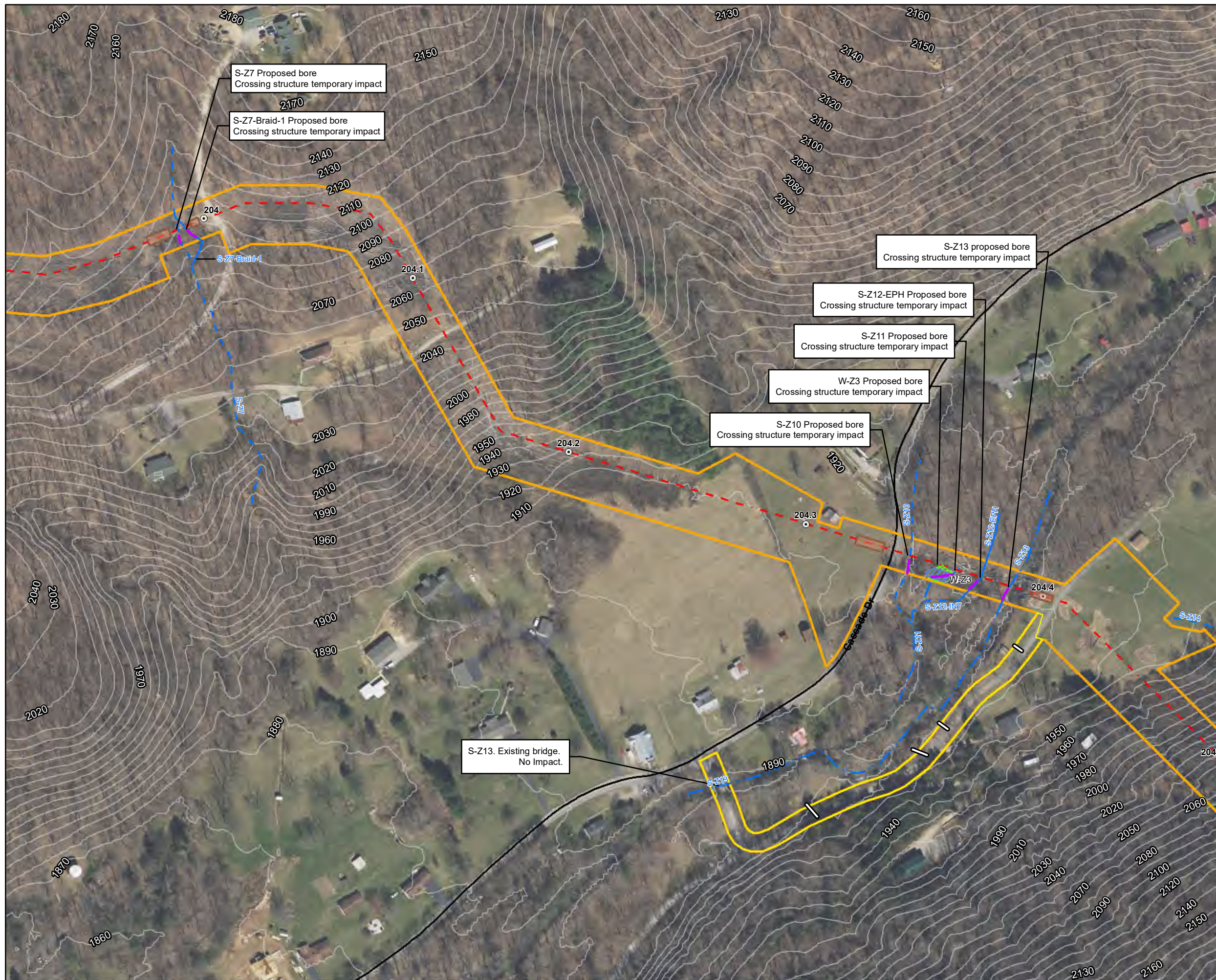

**Legend**

○ Milepost	▨ Pond
- - - Alignment Centerline	▨ Wetland
▭ Access Road Temporary LOD	▨ Palustrine Forested
▭ Access Road Permanent LOD	▨ Palustrine Emergent
▭ Permanent Facility	▨ Palustrine Scrub-Shrub
▭ Limit of Disturbance	▨ Stream Impact
▭ Bore Pit	▨ Temporary
▭ Culvert	▨ Permanent
▭ Stream	▨ Wetland Impact
▭ Intermittent	▨ Temporary
▭ Ephemeral	▨ Conversion
▭ Perennial	▨ Permanent Fill

Note:  
Refer to Table 2 (Streams) and Table 3 (Wetlands) in the Individual Permit Application for information on resource impacts.

NAD 1983 UTM 17N

1 in = 200 ft

200 160 120 80 40 0 200 Feet

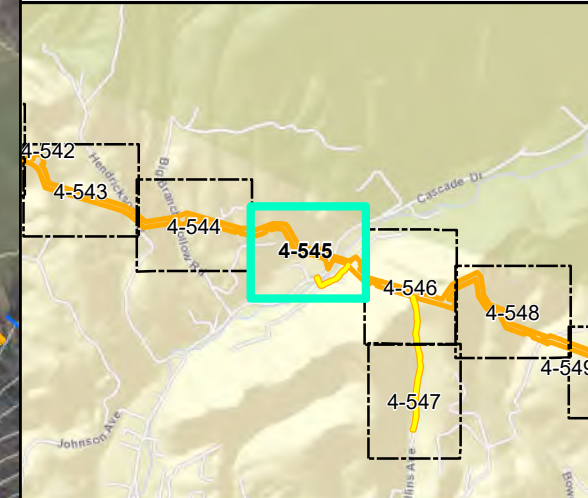

**Mountain Valley Pipeline Project**



**Detail Map**  
**Individual Permit Application**

Figure 4-545  
Giles County, Virginia

February 2021

Data Sources: Imagery from Virginia Geographic Information Network (VGIN) 2017, 2018, 2019. Elevation data derived from LiDAR provided by EQT 2016 and from Radford University DEM files.

Document Path: P:\GIS\0162\GIS\Giles\EQT\_MVP\Mapdocs\Wetlands\Individual\_Permit\WAMVP\_IP\_Detail\_VA\_GilesCo\_Contours\_Feb2021.mxd

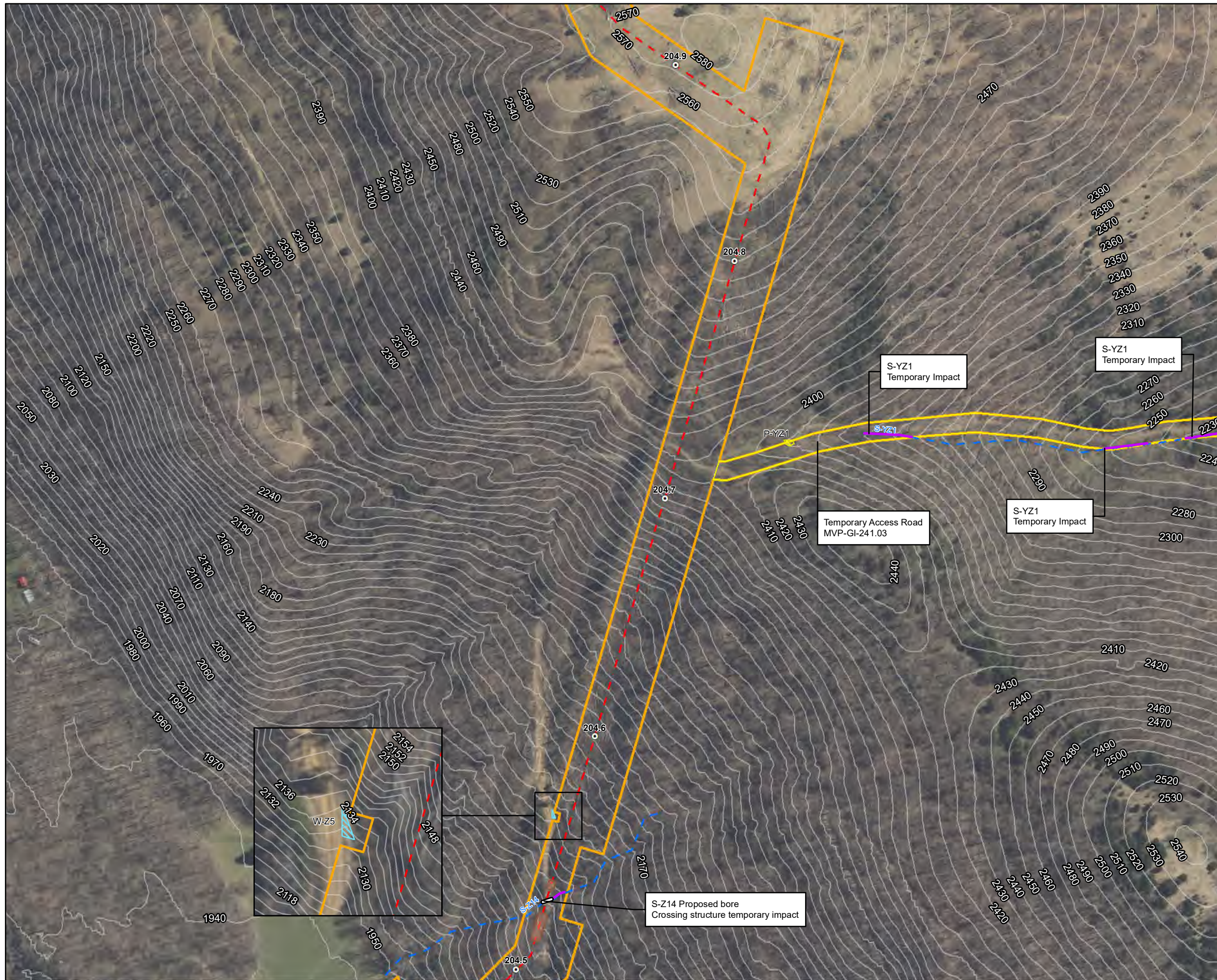

**Legend**

○ Milepost	▨ Pond
- - - Alignment Centerline	▨ Wetland
▭ Access Road Temporary LOD	▨ Palustrine Forested
▭ Access Road Permanent LOD	▨ Palustrine Emergent
▭ Permanent Facility	▨ Palustrine Scrub-Shrub
▭ Limit of Disturbance	▨ Stream Impact
▭ Bore Pit	▨ Temporary
▭ Culvert	▨ Permanent
▭ Stream	▨ Wetland Impact
▭ Intermittent	▨ Temporary
▭ Ephemeral	▨ Conversion
▭ Perennial	▨ Permanent Fill

Note:  
Refer to Table 2 (Streams) and Table 3 (Wetlands) in the Individual Permit Application for information on resource impacts.

NAD 1983 UTM 17N

1 in = 200 ft

200 160 120 80 40 0 200 Feet

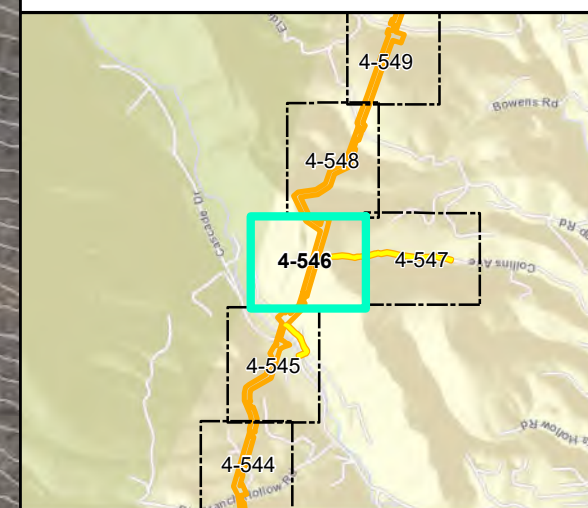

**Mountain Valley Pipeline Project**

**Detail Map**  
**Individual Permit Application**

Figure 4-546  
Giles County, Virginia

February 2021

Data Sources: Imagery from Virginia Geographic Information Network (VGIN) 2017, 2018, 2019. Elevation data derived from LiDAR provided by EQT 2016 and from Radford University DEM files.

Document Path: P:\GIS\01\GIS\GIS\EQT\MVP\Mapdocs\Wetlands\Individual\_Permit\VA\MVP\_IP\_Detail\_VA\_GilesCo\_Contours\_Feb2021.mxd



- ### Legend
- Milepost
  - Alignment Centerline
  - Access Road Temporary LOD
  - Access Road Permanent LOD
  - Permanent Facility
  - Limit of Disturbance
  - Bore Pit
  - Culvert
  - Stream Intermittent
  - Stream Ephemeral
  - Stream Perennial
  - Pond
  - Wetland**
  - Palustrine Forested
  - Palustrine Emergent
  - Palustrine Scrub-Shrub
  - Stream Impact**
  - Temporary
  - Permanent
  - Wetland Impact**
  - Temporary
  - Conversion
  - Permanent Fill

Note:  
Refer to Table 2 (Streams) and Table 3 (Wetlands) in the Individual Permit Application for information on resource impacts.

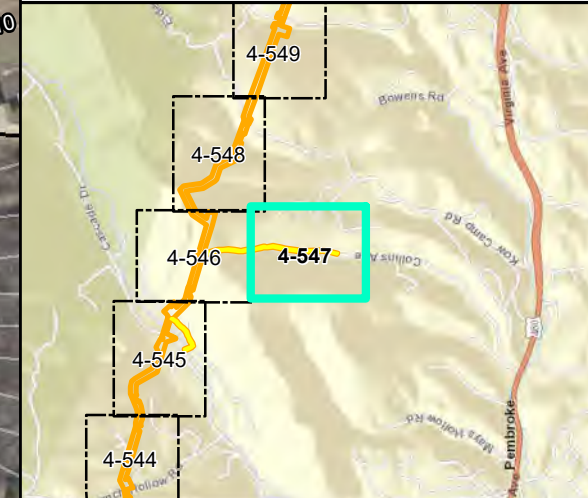
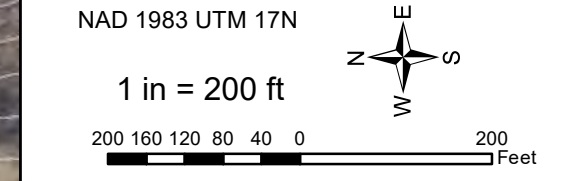

## Mountain Valley Pipeline Project



### Detail Map Individual Permit Application

Figure 4-547  
Giles County, Virginia  
February 2021

Data Sources: Imagery from Virginia Geographic Information Network (VGIN) 2017, 2018, 2019. Elevation data derived from LiDAR provided by EQT 2016 and from Radford University DEM files.

Document Path: P:\GIS\2021\GIS\EQT\MVP\Mapdocs\Wetlands\Individual\_Permit\VA\MVP\_IP\_Detail\_VA\_GilesCo\_Contours\_Feb2021.mxd

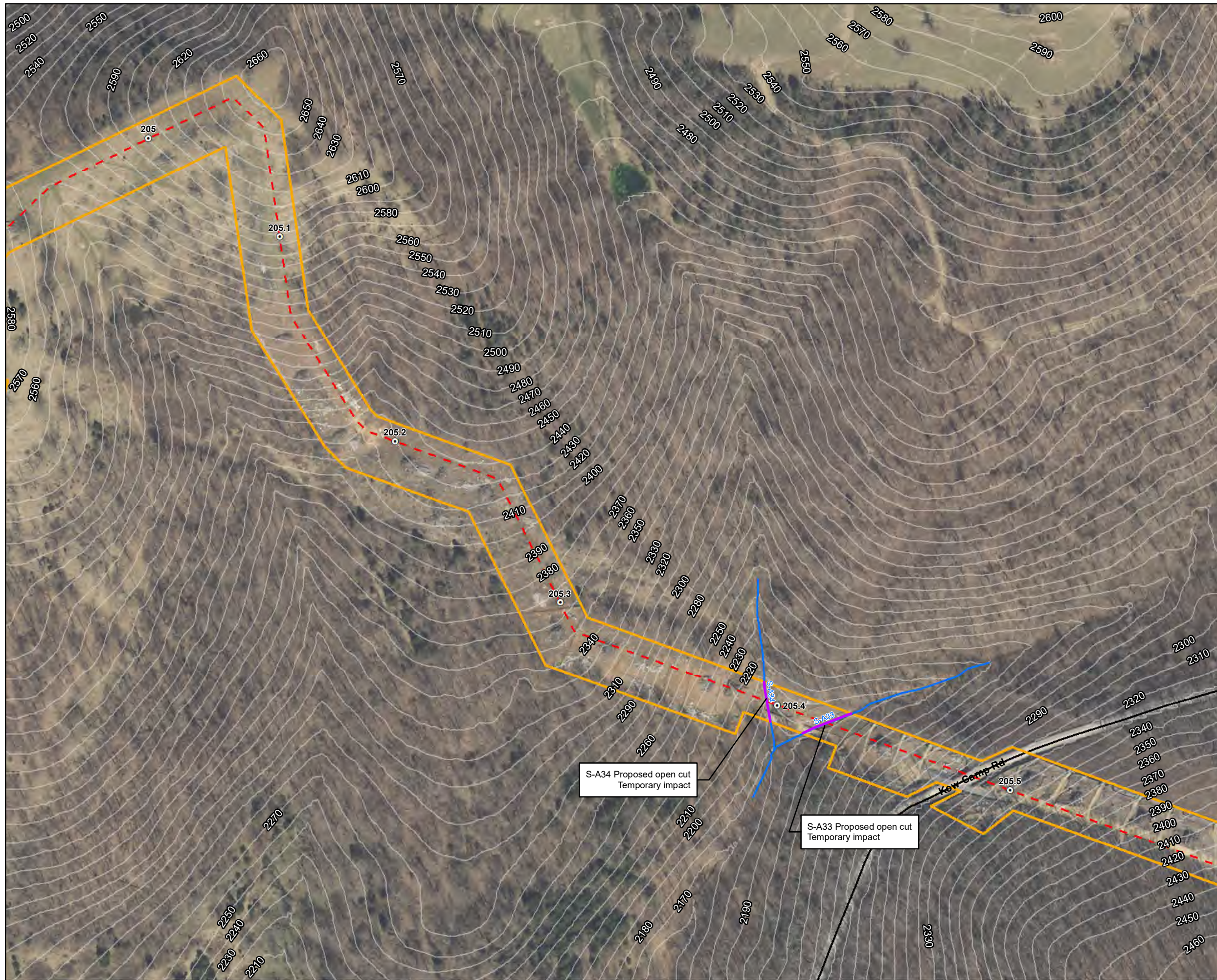

**Legend**

○ Milepost	▨ Pond
- - - Alignment Centerline	Wetland
▭ Access Road Temporary LOD	▨ Palustrine Forested
▭ Access Road Permanent LOD	▨ Palustrine Emergent
▭ Permanent Facility	▨ Palustrine Scrub-Shrub
▭ Limit of Disturbance	Stream Impact
▭ Bore Pit	— Temporary
▭ Culvert	— Permanent
Stream	Wetland Impact
- - - Intermittent	▨ Temporary
— Ephemeral	▨ Conversion
- · - · - Perennial	▨ Permanent Fill

Note:  
Refer to Table 2 (Streams) and Table 3 (Wetlands) in the Individual Permit Application for information on resource impacts.

NAD 1983 UTM 17N

1 in = 200 ft

200 160 120 80 40 0 200 Feet

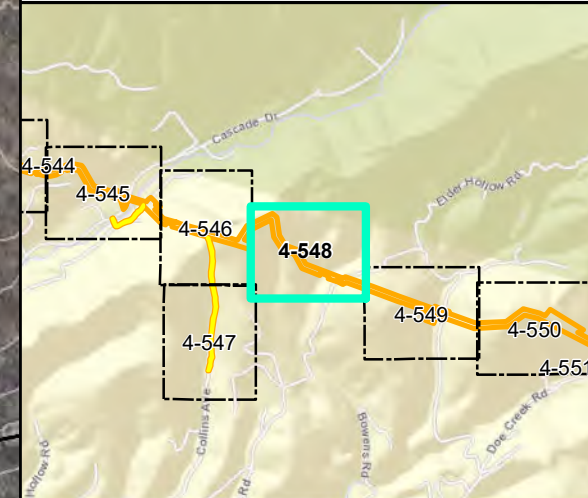

**Mountain Valley Pipeline Project**



**Detail Map**  
**Individual Permit Application**

Figure 4-548  
 Giles County, Virginia

February 2021

Data Sources: Imagery from Virginia Geographic Information Network (VGIN) 2017, 2018, 2019. Elevation data derived from LiDAR provided by EQT 2016 and from Radford University DEM files.

Document Path: PGH \tts01\01s2\GIS\GIS\EQT\_MVP\Mapdocs\Wetlands\Individual\_Permit\WMPV\_IP\_Detail\_VA\_GilesCo\_Contours\_Feb2021.mxd





### Legend

○ Milepost	▨ Pond
- - - Alignment Centerline	▨ Wetland
▭ Access Road Temporary LOD	▨ Palustrine Forested
▭ Access Road Permanent LOD	▨ Palustrine Emergent
▭ Permanent Facility	▨ Palustrine Scrub-Shrub
▭ Limit of Disturbance	▨ Stream Impact
▭ Bore Pit	▨ Temporary
▭ Culvert	▨ Permanent
▭ Stream	▨ Wetland Impact
▭ Intermittent	▨ Temporary
▭ Ephemeral	▨ Conversion
▭ Perennial	▨ Permanent Fill

Note:  
Refer to Table 2 (Streams) and Table 3 (Wetlands) in the Individual Permit Application for information on resource impacts.

NAD 1983 UTM 17N

1 in = 200 ft

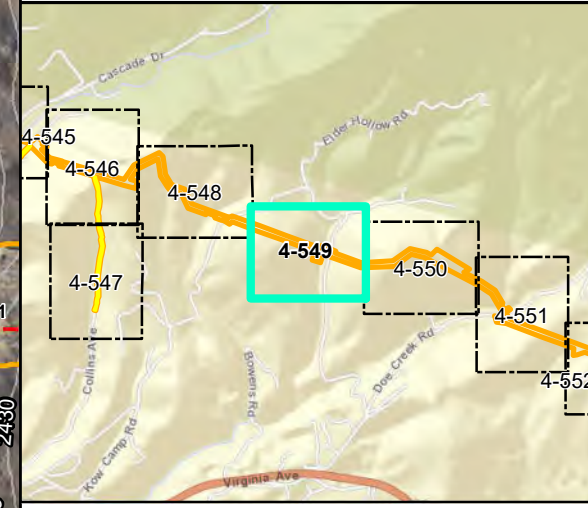

## Mountain Valley Pipeline Project



### Detail Map Individual Permit Application

Figure 4-549  
Giles County, Virginia  
February 2021

Data Sources: Imagery from Virginia Geographic Information Network (VGIN) 2017, 2018, 2019. Elevation data derived from LiDAR provided by EQT 2016 and from Radford University DEM files.

Document Path: P:\GIS\0162\GIS\EQT\IMVP\Mapdocs\Wetlands\Individual\_Permit\IMVP\_IP\_Detail\_VA\_GilesCo\_Contours\_Feb2021.mxd



**Legend**

○ Milepost	▨ Pond
- - - Alignment Centerline	Wetland
▭ Access Road Temporary LOD	▨ Palustrine Forested
▭ Access Road Permanent LOD	▨ Palustrine Emergent
▭ Permanent Facility	▨ Palustrine Scrub-Shrub
▭ Limit of Disturbance	Stream Impact
▭ Bore Pit	— Temporary
▭ Culvert	— Permanent
▭ Stream	Wetland Impact
▭ Intermittent	▨ Temporary
▭ Ephemeral	▨ Conversion
▭ Perennial	▨ Permanent Fill

Note:  
Refer to Table 2 (Streams) and Table 3 (Wetlands) in the Individual Permit Application for information on resource impacts.

NAD 1983 UTM 17N

1 in = 200 ft

200 160 120 80 40 0 200 Feet

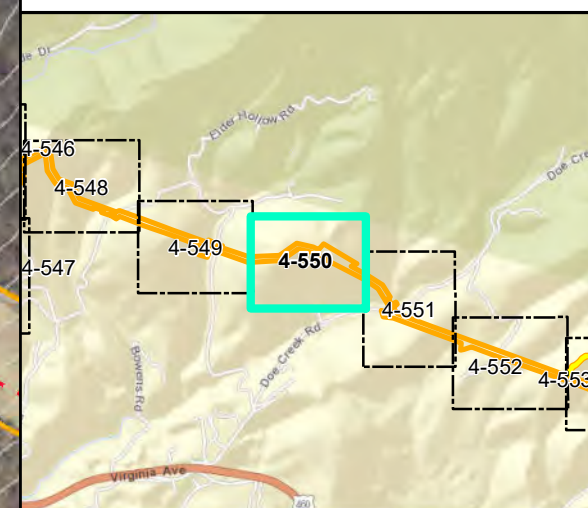

**Mountain Valley Pipeline Project**

**Detail Map**  
**Individual Permit Application**

Figure 4-550  
Giles County, Virginia

February 2021

Data Sources: Imagery from Virginia Geographic Information Network (VGIN) 2017, 2018, 2019. Elevation data derived from LiDAR provided by EQT 2016 and from Radford University DEM files.

Document Path: P:\GIS\01\GIS\GIS\EQT\MVP\Mapdocs\Wetlands\Individual\Permit\MVP\_IP\_Detail\_VA\_GilesCo\_Contours\_Feb2021.mxd



**Legend**

○ Milepost	▨ Pond
- - - Alignment Centerline	▨ Wetland
▭ Access Road Temporary LOD	▨ Palustrine Forested
▭ Access Road Permanent LOD	▨ Palustrine Emergent
▭ Permanent Facility	▨ Palustrine Scrub-Shrub
▭ Limit of Disturbance	▨ Stream Impact
▭ Bore Pit	▨ Temporary
▭ Culvert	▨ Permanent
▭ Stream	▨ Wetland Impact
▭ Intermittent	▨ Temporary
▭ Ephemeral	▨ Conversion
▭ Perennial	▨ Permanent Fill

Note:  
Refer to Table 2 (Streams) and Table 3 (Wetlands) in the Individual Permit Application for information on resource impacts.

NAD 1983 UTM 17N

1 in = 200 ft

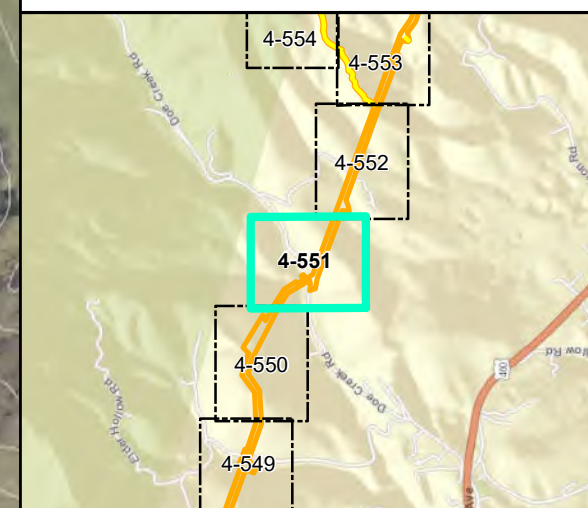

**Mountain Valley Pipeline Project**

**Detail Map**  
**Individual Permit Application**

Figure 4-551  
Giles County, Virginia

February 2021

Data Sources: Imagery from Virginia Geographic Information Network (VGIN) 2017, 2018, 2019. Elevation data derived from LiDAR provided by EQT 2016 and from Radford University DEM files.

Document Path: P:\GIS\0162\GIS\Giles\EQT\_MVP\Mapdocs\Wetlands\Individual\_Permit\VA\MVP\_IP\_Detail\_VA\_GilesCO\_Contours\_Feb2021.mxd



**Legend**

○ Milepost	▨ Pond
- - - Alignment Centerline	▨ Wetland
▭ Access Road Temporary LOD	▨ Palustrine Forested
▭ Access Road Permanent LOD	▨ Palustrine Emergent
▭ Permanent Facility	▨ Palustrine Scrub-Shrub
▭ Limit of Disturbance	▨ Stream Impact
▭ Bore Pit	▨ Temporary
▭ Culvert	▨ Permanent
▭ Stream	▨ Wetland Impact
▭ Intermittent	▨ Temporary
▭ Ephemeral	▨ Conversion
▭ Perennial	▨ Permanent Fill

Note:  
Refer to Table 2 (Streams) and Table 3 (Wetlands) in the Individual Permit Application for information on resource impacts.

NAD 1983 UTM 17N

1 in = 200 ft

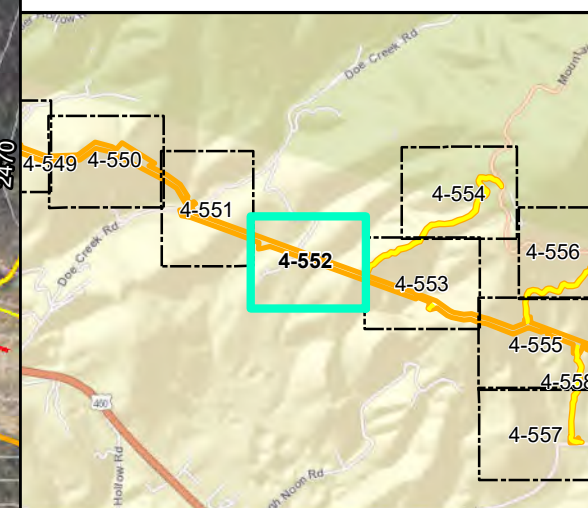

**Mountain Valley Pipeline Project**

**Detail Map**  
**Individual Permit Application**

Figure 4-552  
Giles County, Virginia

February 2021

Data Sources: Imagery from Virginia Geographic Information Network (VGIN) 2017, 2018, 2019. Elevation data derived from LiDAR provided by EQT 2016 and from Radford University DEM files.

Document Path: P:\GIS\01\012\GIS\Giles\EQT\_MVP\Mapdocs\Wetlands\Individual\_Permit\VA\MVP\_IP\_Detail\_VA\_GilesCo\_Contours\_Feb2021.mxd



**Legend**

○ Milepost	▨ Pond
- - - Alignment Centerline	▨ Wetland
▭ Access Road Temporary LOD	▨ Palustrine Forested
▭ Access Road Permanent LOD	▨ Palustrine Emergent
▭ Permanent Facility	▨ Palustrine Scrub-Shrub
▭ Limit of Disturbance	▨ Stream Impact
▭ Bore Pit	▨ Temporary
▭ Culvert	▨ Permanent
▭ Stream	▨ Wetland Impact
▭ Intermittent	▨ Temporary
▭ Ephemeral	▨ Conversion
▭ Perennial	▨ Permanent Fill

Note:  
Refer to Table 2 (Streams) and Table 3 (Wetlands) in the Individual Permit Application for information on resource impacts.

NAD 1983 UTM 17N

1 in = 200 ft

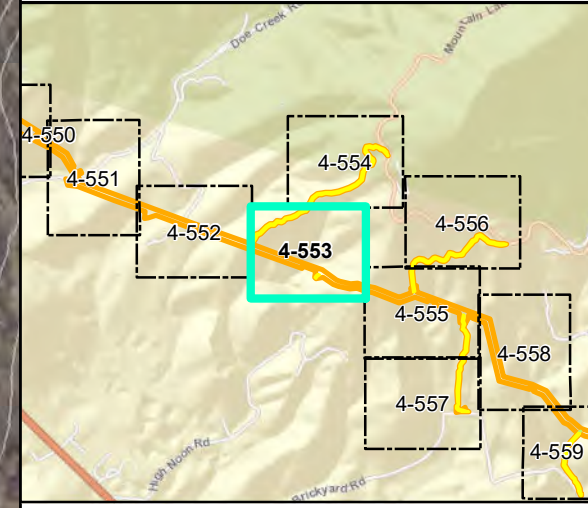

**Mountain Valley Pipeline Project**

**Detail Map**  
**Individual Permit Application**

Figure 4-553  
Giles County, Virginia

February 2021

Data Sources: Imagery from Virginia Geographic Information Network (VGIN) 2017, 2018, 2019. Elevation data derived from LiDAR provided by EQT 2016 and from Radford University DEM files.

Document Path: PGH \tts01\01s2\GIS\GIS\EQT\_MVP\Mapdocs\Wetlands\Individual\_Permit\VA\MVP\_IP\_Detail\_VA\_GilesCo\_Contours\_Feb2021.mxd

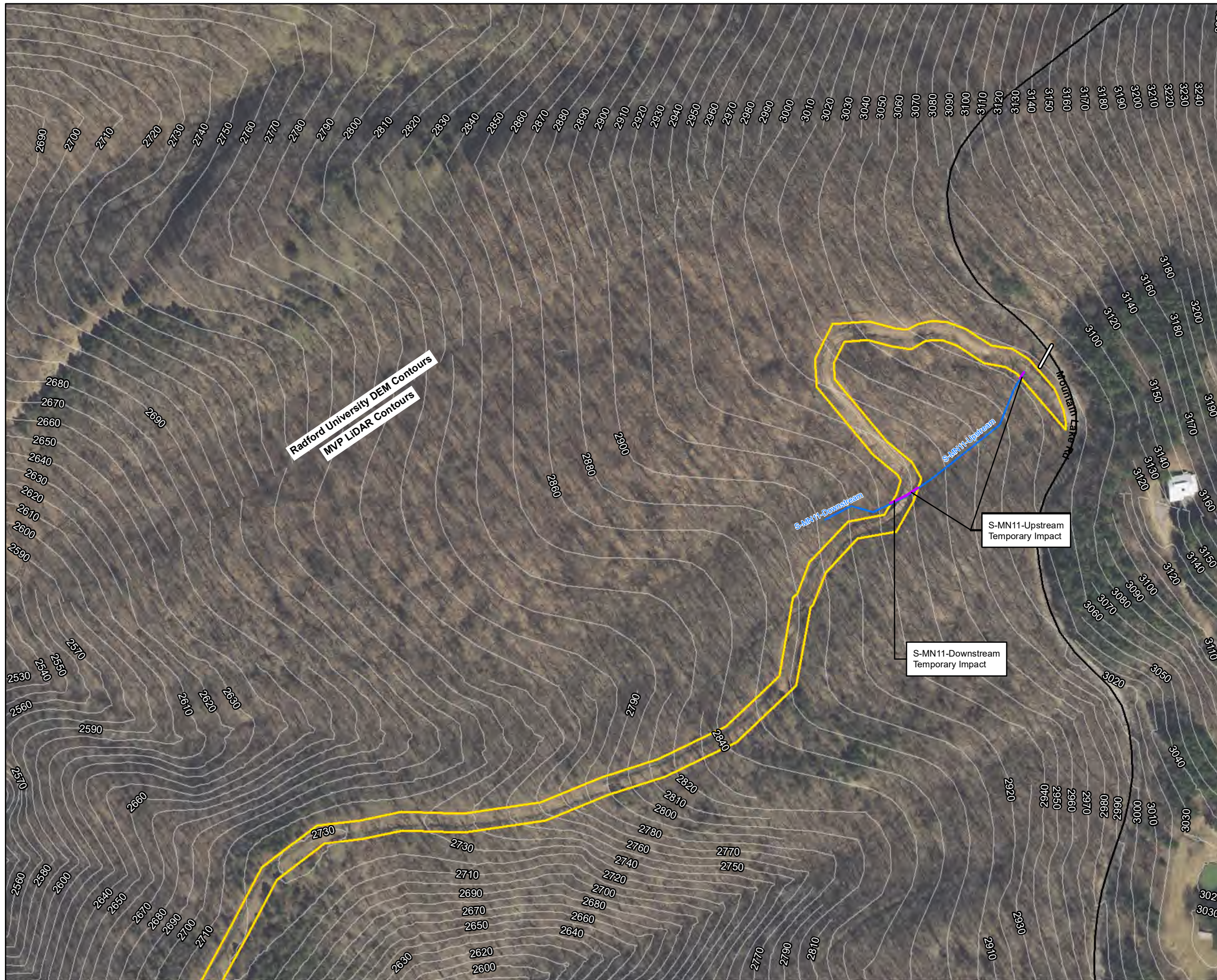

**Legend**

○ Milepost	▨ Pond
- - - Alignment Centerline	Wetland
▭ Access Road Temporary LOD	▨ Palustrine Forested
▭ Access Road Permanent LOD	▨ Palustrine Emergent
▭ Permanent Facility	▨ Palustrine Scrub-Shrub
▭ Limit of Disturbance	Stream Impact
▭ Bore Pit	— Temporary
▭ Culvert	— Permanent
▭ Stream	Wetland Impact
▭ Intermittent	▨ Temporary
▭ Ephemeral	▨ Conversion
▭ Perennial	▨ Permanent Fill

Note:  
Refer to Table 2 (Streams) and Table 3 (Wetlands) in the Individual Permit Application for information on resource impacts.

NAD 1983 UTM 17N

1 in = 200 ft

200 160 120 80 40 0 200 Feet

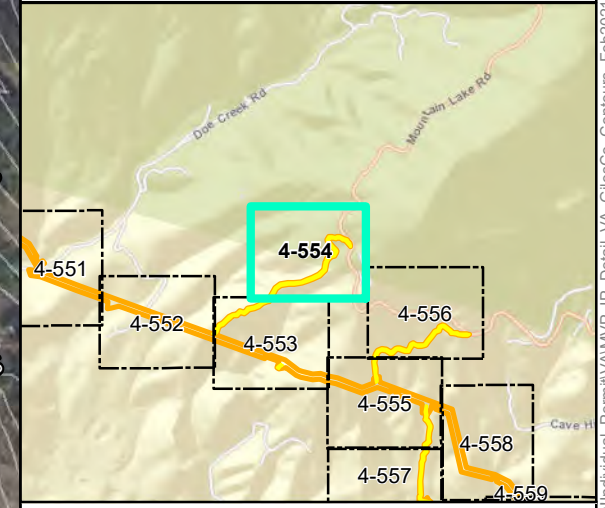

**Mountain Valley Pipeline Project**

**Detail Map**  
**Individual Permit Application**

Figure 4-554  
Giles County, Virginia

February 2021

Data Sources: Imagery from Virginia Geographic Information Network (VGIN) 2017, 2018, 2019. Elevation data derived from LiDAR provided by EQT 2016 and from Radford University DEM files.

Document Path: P:\GIS\0162\GIS\GIES\EQT\_MVP\Mapdocs\Wetlands\Individual\_Permit\AMVP\_IP\_Detail\_VA\_GilesCo\_Contours\_Feb2021.mxd

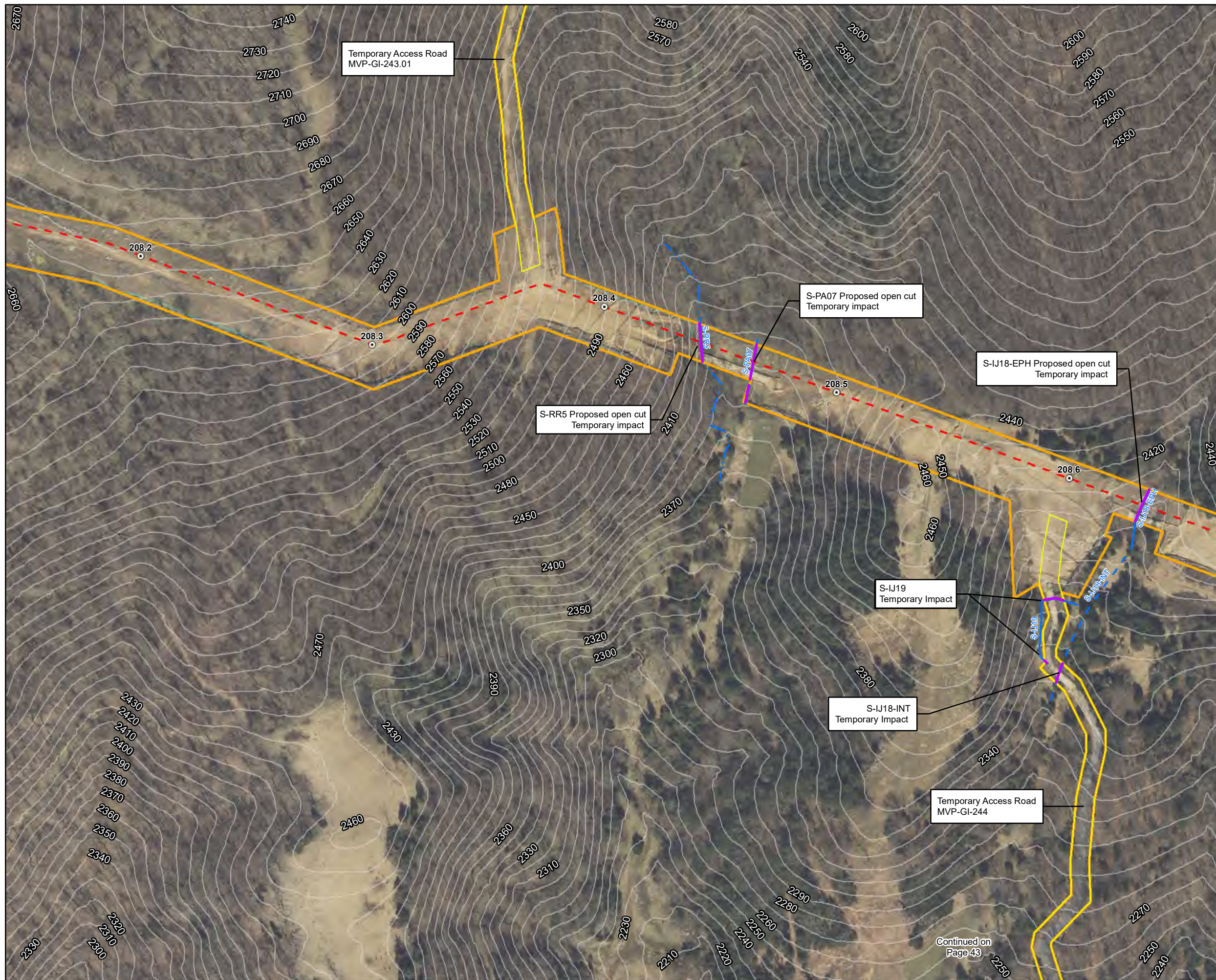

**Legend**

○ Milepost	▨ Pond
- - - Alignment Centerline	▨ Wetland
▭ Access Road Temporary LOD	▨ Palustrine Forested
▭ Access Road Permanent LOD	▨ Palustrine Emergent
▭ Permanent Facility	▨ Palustrine Scrub-Shrub
▭ Limit of Disturbance	▨ Stream Impact
▭ Bore Pit	▨ Temporary
▭ Culvert	▨ Permanent
▭ Stream	▨ Wetland Impact
▭ Intermittent	▨ Temporary
▭ Ephemeral	▨ Conversion
▭ Perennial	▨ Permanent Fill

Note:  
Refer to Table 2 (Streams) and Table 3 (Wetlands) in the Individual Permit Application for information on resource impacts.

NAD 1983 UTM 17N

1 in = 200 ft

200 160 120 80 40 0 200 Feet

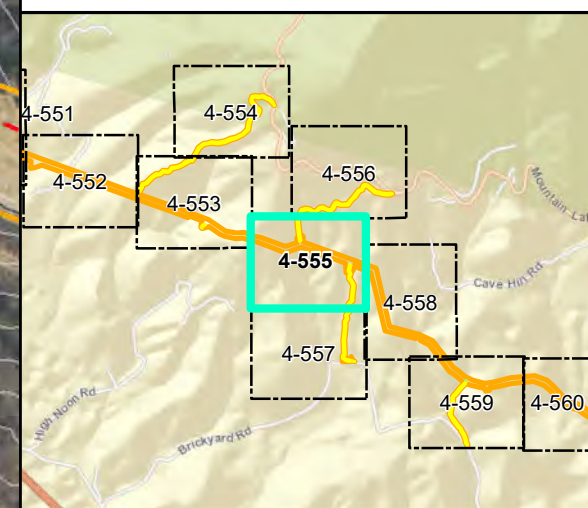

**Mountain Valley Pipeline Project**

**Detail Map**  
**Individual Permit Application**

Figure 4-555  
Giles County, Virginia

February 2021

Data Sources: Imagery from Virginia Geographic Information Network (VGIN) 2017, 2018, 2019. Elevation data derived from LiDAR provided by EQT 2016 and from Radford University DEM files.

Continued on  
Page 43

Document Path: P:\GIS\01\GIS\EQT\MVP\Mapdocs\Wetlands\Individual\_Permit\VA\MVP\_IP\_Detail\_VA\_GilesCo\_Contours\_Feb2021.mxd

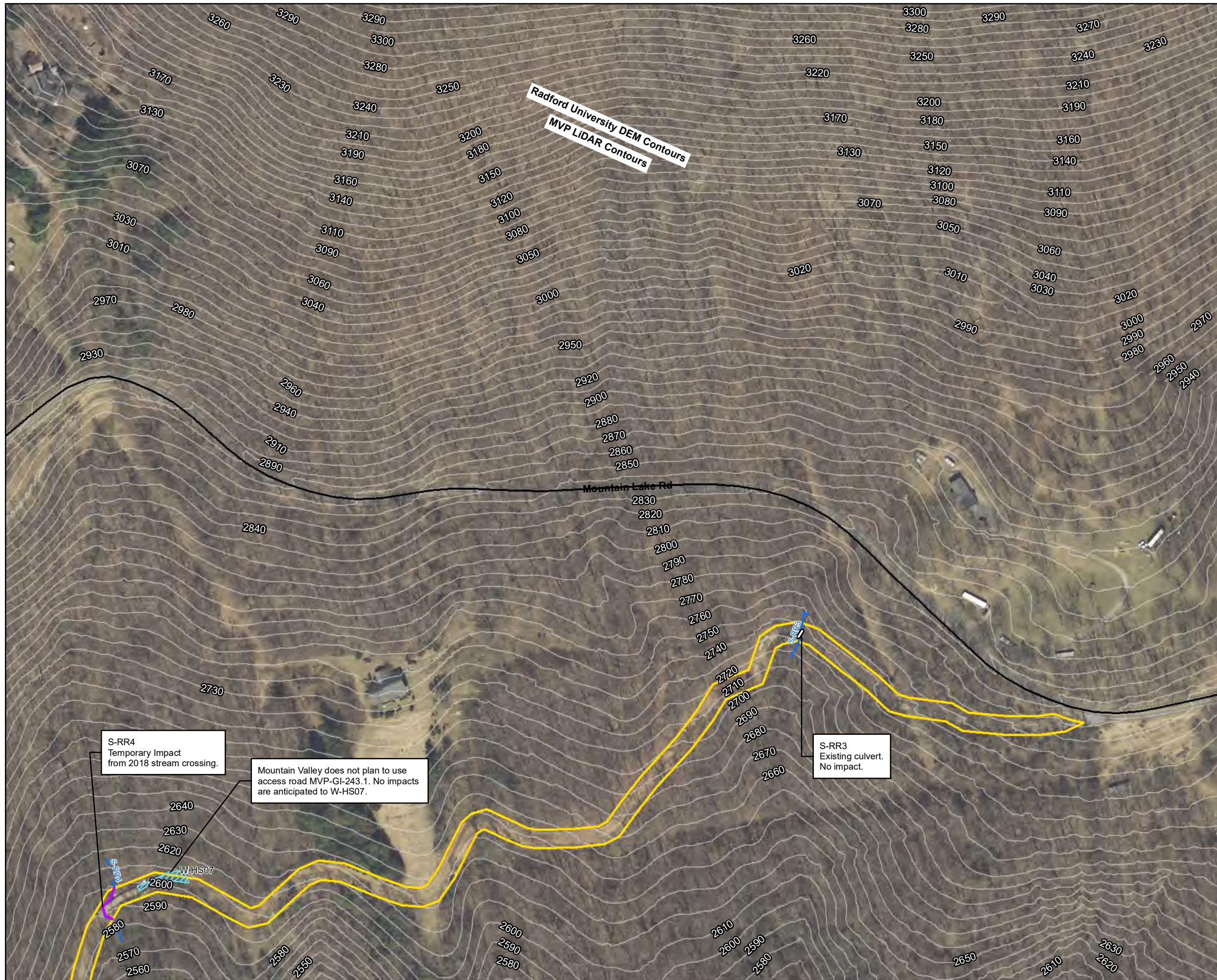

### Legend

○ Milepost	▨ Pond
- - - Alignment Centerline	▨ Wetland
▭ Access Road Temporary LOD	▨ Palustrine Forested
▭ Access Road Permanent LOD	▨ Palustrine Emergent
▭ Permanent Facility	▨ Palustrine Scrub-Shrub
▭ Limit of Disturbance	▨ Stream Impact
▭ Bore Pit	▨ Temporary
▭ Culvert	▨ Permanent
▭ Stream	▨ Wetland Impact
▭ Intermittent	▨ Temporary
▭ Ephemeral	▨ Conversion
▭ Perennial	▨ Permanent Fill

Note:  
Refer to Table 2 (Streams) and Table 3 (Wetlands) in the Individual Permit Application for information on resource impacts.

NAD 1983 UTM 17N

1 in = 200 ft

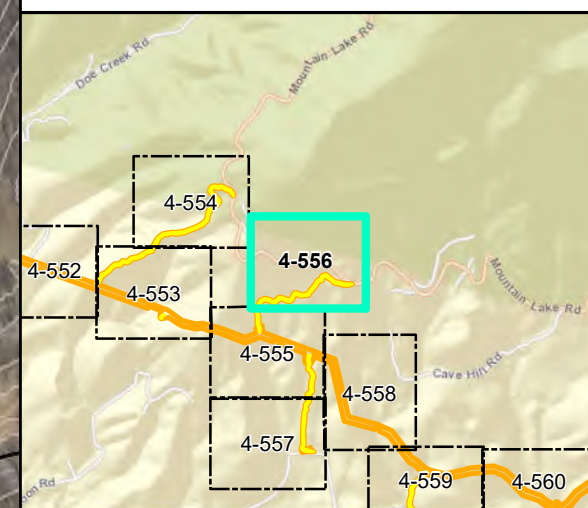

## Mountain Valley Pipeline Project

**Detail Map**  
**Individual Permit Application**

Figure 4-556  
Giles County, Virginia

February 2021

Data Sources: Imagery from Virginia Geographic Information Network (VGIN) 2017, 2018, 2019. Elevation data derived from LiDAR provided by EQT 2016 and from Radford University DEM files.

Document Path: P:\GIS\01\GIS\GIS\EQT\MVP\Mapdocs\Wetlands\Individual\_Permit\VA\_MVP\_IP\_Detail\_VA\_GilesCo\_Contours\_Feb2021.mxd





- ### Legend
- Milepost
  - Alignment Centerline
  - Access Road Temporary LOD
  - Access Road Permanent LOD
  - Permanent Facility
  - Limit of Disturbance
  - Bore Pit
  - Culvert
  - Intermittent
  - Ephemeral
  - Perennial
  - Pond
  - Wetland**
  - Palustrine Forested
  - Palustrine Emergent
  - Palustrine Scrub-Shrub
  - Stream Impact**
  - Temporary
  - Permanent
  - Wetland Impact**
  - Temporary
  - Conversion
  - Permanent Fill

Note:  
Refer to Table 2 (Streams) and Table 3 (Wetlands) in the Individual Permit Application for information on resource impacts.

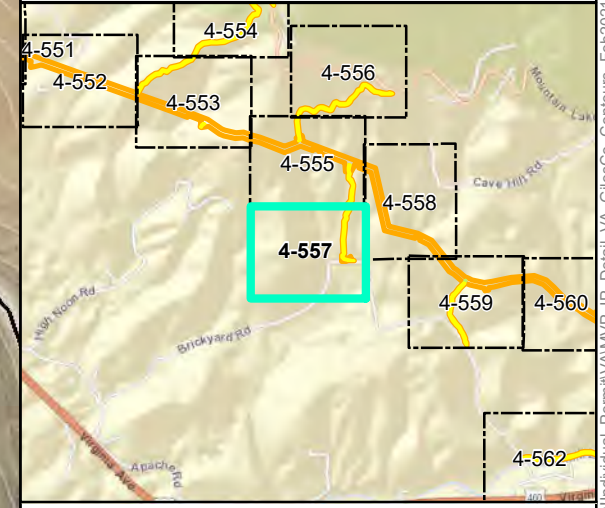
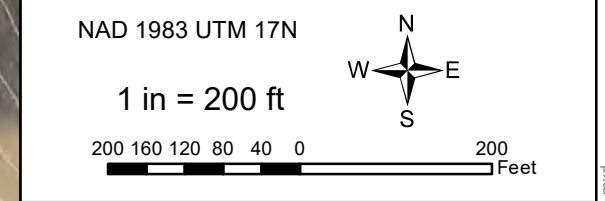

## Mountain Valley Pipeline Project



### Detail Map Individual Permit Application

Figure 4-557  
Giles County, Virginia  
February 2021

Data Sources: Imagery from Virginia Geographic Information Network (VGIN) 2017, 2018, 2019. Elevation data derived from LiDAR provided by EQT 2016 and from Radford University DEM files.

Document Path: P:\GIS\01\012\GIS\Giles\EQT\_MVP\Mapdocs\Wetlands\Individual\_Permit\VA\MVP\_IP\_Detail\_VA\_GilesCo\_Contours\_Feb2021.mxd



**Legend**

○ Milepost	▨ Pond
- - - Alignment Centerline	Wetland
▭ Access Road Temporary LOD	▨ Palustrine Forested
▭ Access Road Permanent LOD	▨ Palustrine Emergent
▭ Permanent Facility	▨ Palustrine Scrub-Shrub
▭ Limit of Disturbance	Stream Impact
▭ Bore Pit	— Temporary
▭ Culvert	— Permanent
Stream	Wetland Impact
— Intermittent	▨ Temporary
— Ephemeral	▨ Conversion
— Perennial	▨ Permanent Fill

Note:  
Refer to Table 2 (Streams) and Table 3 (Wetlands) in the Individual Permit Application for information on resource impacts.

NAD 1983 UTM 17N

1 in = 200 ft

200 160 120 80 40 0 200 Feet

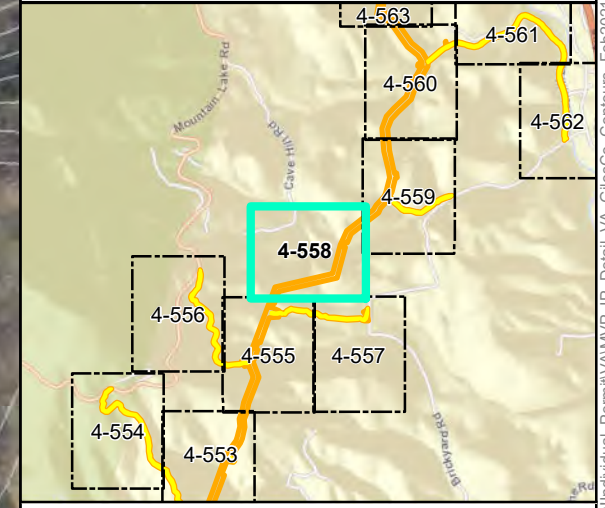

**Mountain Valley Pipeline Project**

**Detail Map**  
**Individual Permit Application**

Figure 4-558  
Giles County, Virginia

February 2021

Data Sources: Imagery from Virginia Geographic Information Network (VGIN) 2017, 2018, 2019. Elevation data derived from LiDAR provided by EQT 2016 and from Radford University DEM files.

Document Path: P:\GIS\0162\GIS\Giles\EQT\_MVP\Mapdocs\Wetlands\Individual\_Permit\AMVP\_IP\_Detail\_VA\_GilesCo\_Contours\_Feb2021.mxd

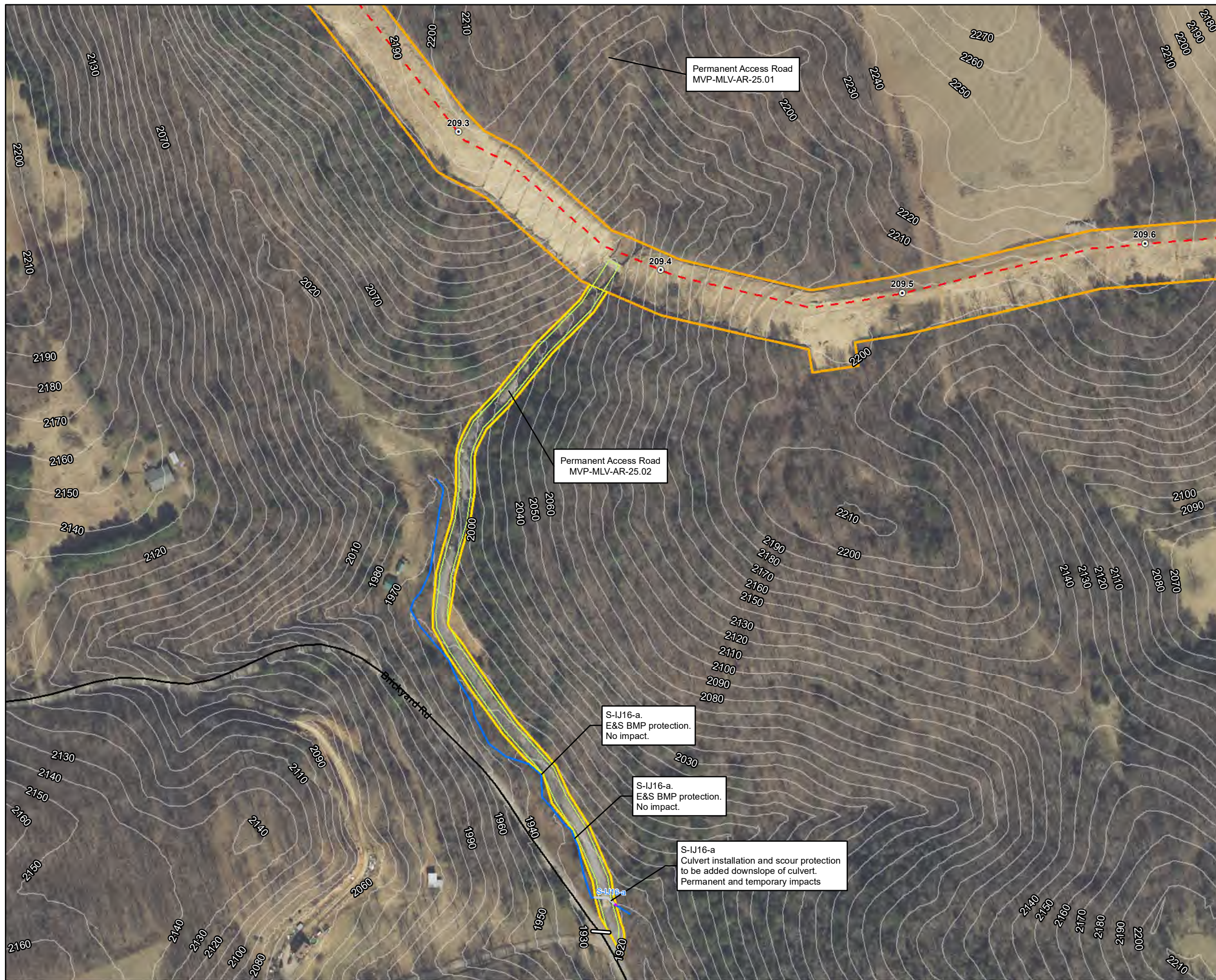

### Legend

○ Milepost	▨ Pond
- - - Alignment Centerline	▨ Wetland
▭ Access Road Temporary LOD	▨ Palustrine Forested
▭ Access Road Permanent LOD	▨ Palustrine Emergent
▭ Permanent Facility	▨ Palustrine Scrub-Shrub
▭ Limit of Disturbance	▨ Stream Impact
▭ Bore Pit	▨ Temporary
▭ Culvert	▨ Permanent
▭ Stream	▨ Wetland Impact
▭ Intermittent	▨ Temporary
▭ Ephemeral	▨ Conversion
▭ Perennial	▨ Permanent Fill

Note:  
Refer to Table 2 (Streams) and Table 3 (Wetlands) in the Individual Permit Application for information on resource impacts.

NAD 1983 UTM 17N

1 in = 200 ft

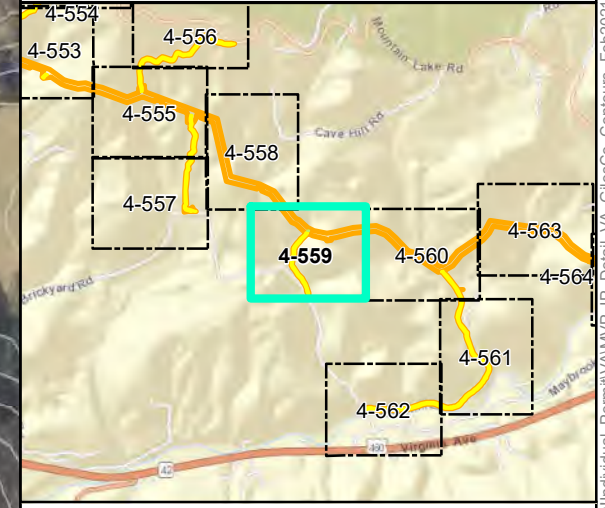

## Mountain Valley Pipeline Project

**Detail Map**  
**Individual Permit Application**

Figure 4-559  
Giles County, Virginia

February 2021

Data Sources: Imagery from Virginia Geographic Information Network (VGIN) 2017, 2018, 2019. Elevation data derived from LiDAR provided by EQT 2016 and from Radford University DEM files.

Document Path: P:\GIS\0162\GIS\EQT\_MVP\MapDocs\Wetlands\Individual\_L\_Permit\VA\MVP\_IP\_Detail\_VA\_GilesCo\_Contours\_Feb2021.mxd

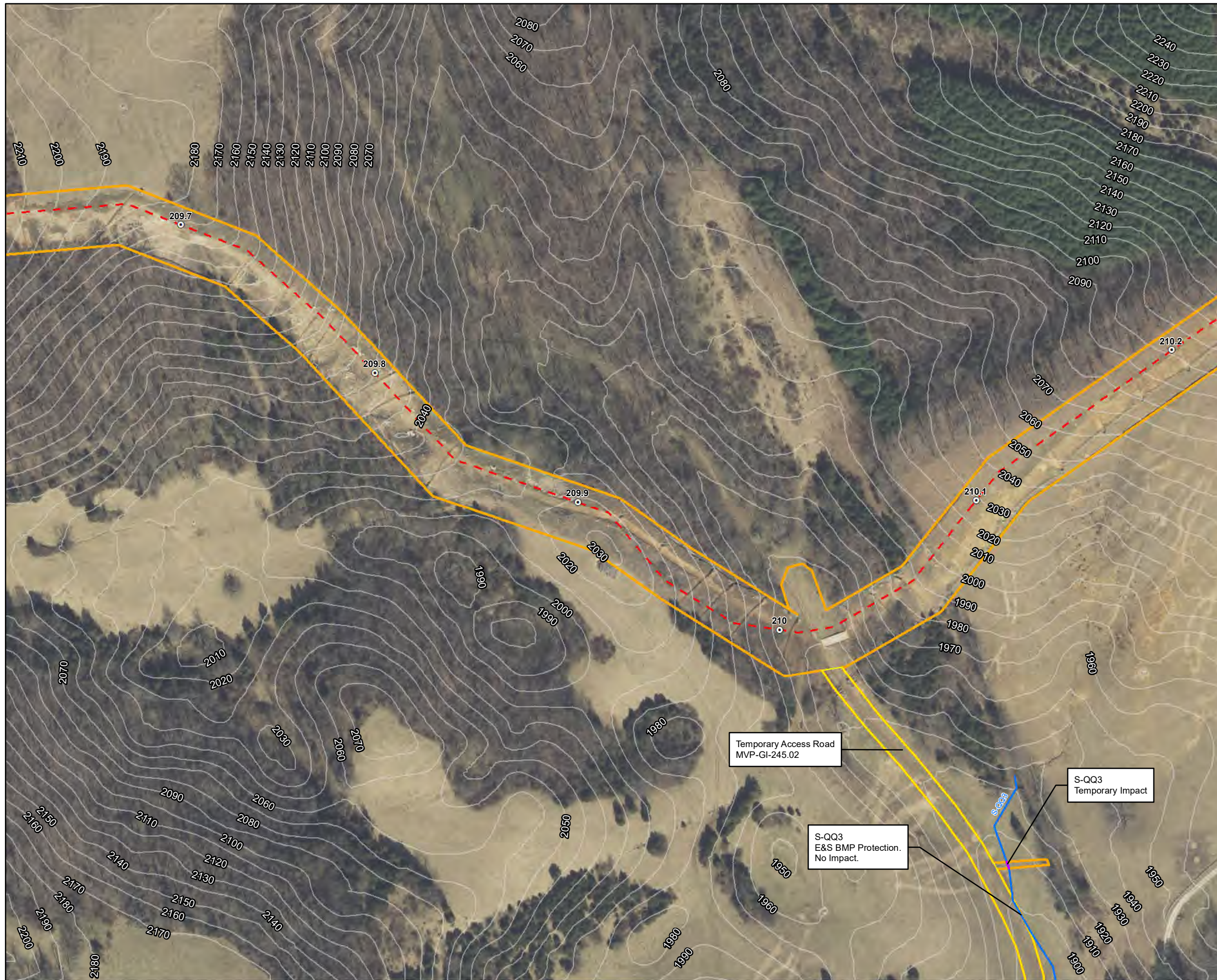

- ### Legend
- Milepost
  - Alignment Centerline
  - Access Road Temporary LOD
  - Access Road Permanent LOD
  - Permanent Facility
  - Limit of Disturbance
  - Bore Pit
  - Culvert
  - Stream
  - Intermittent
  - Ephemeral
  - Perennial
  - Pond
  - Wetland**
  - Palustrine Forested
  - Palustrine Emergent
  - Palustrine Scrub-Shrub
  - Stream Impact**
  - Temporary
  - Permanent
  - Wetland Impact**
  - Temporary
  - Conversion
  - Permanent Fill

Note:  
Refer to Table 2 (Streams) and Table 3 (Wetlands) in the Individual Permit Application for information on resource impacts.

NAD 1983 UTM 17N

1 in = 200 ft

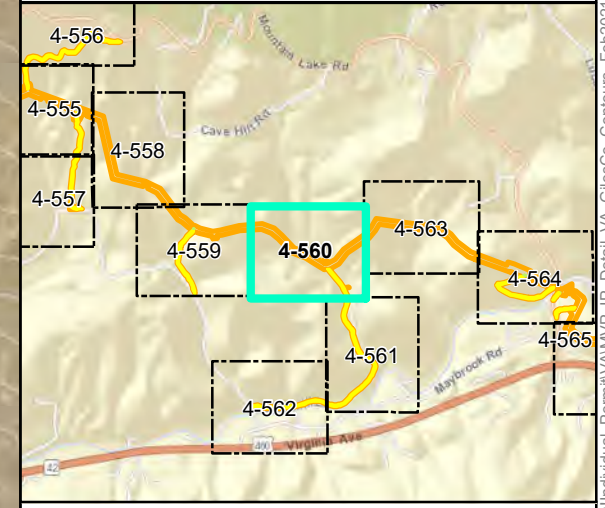

## Mountain Valley Pipeline Project

**Detail Map**  
**Individual Permit Application**

Figure 4-560  
Giles County, Virginia

February 2021

Data Sources: Imagery from Virginia Geographic Information Network (VGIN) 2017, 2018, 2019. Elevation data derived from LiDAR provided by EQT 2016 and from Radford University DEM files.

Document Path: P:\GIS\2021\GIS\EQT\MVP\Mapdocs\Wetlands\Individual\_Permit\VA\MVP\_IP\_Detail\_VA\_GilesCo\_Contours\_Feb2021.mxd



S-QQ3-b  
E&S BMP Protection.  
No Impact.

Temporary Access Road  
MVP-GI-245.02

### Legend

○ Milepost	▨ Pond
— Alignment Centerline	Wetland
▭ Access Road Temporary LOD	▨ Palustrine Forested
▭ Access Road Permanent LOD	▨ Palustrine Emergent
▭ Permanent Facility	▨ Palustrine Scrub-Shrub
▭ Limit of Disturbance	Stream Impact
▭ Bore Pit	— Temporary
— Culvert	— Permanent
— Stream	Wetland Impact
— Intermittent	▨ Temporary
— Ephemeral	▨ Conversion
— Perennial	▨ Permanent Fill

Note:  
Refer to Table 2 (Streams) and Table 3 (Wetlands) in the Individual Permit Application for information on resource impacts.

NAD 1983 UTM 17N

1 in = 200 ft

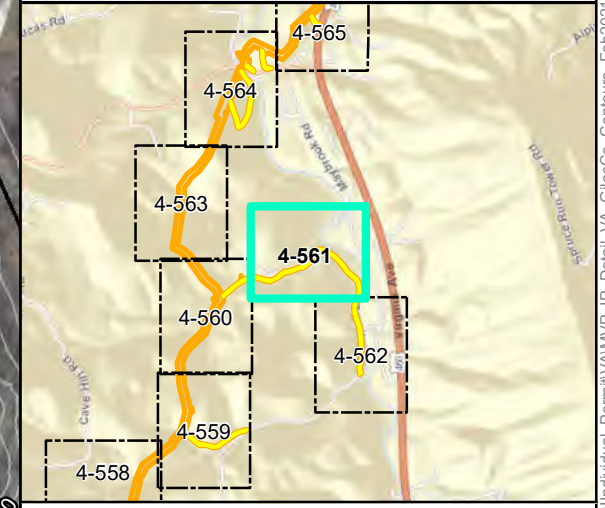

## Mountain Valley Pipeline Project

**Detail Map**  
**Individual Permit Application**

Figure 4-561  
Giles County, Virginia

February 2021

Data Sources: Imagery from Virginia Geographic Information Network (VGIN) 2017, 2018, 2019. Elevation data derived from LiDAR provided by EQT 2016 and from Radford University DEM files.

Document Path: P:\GIS\2021\GIS\EQT\MVP\Mapdocs\Wetlands\Individual\_Permit\AMVP\_IP\_Detail\_VA\_GilesCo\_Contours\_Feb2021.mxd



- Legend**
- Milepost
  - - - Alignment Centerline
  - Access Road Temporary LOD
  - Access Road Permanent LOD
  - Permanent Facility
  - Limit of Disturbance
  - Bore Pit
  - ▬ Culvert
  - Stream
  - - - Intermittent
  - Ephemeral
  - ⋯ Perennial
  - ▨ Pond
  - Wetland
  - ▨ Palustrine Forested
  - ▨ Palustrine Emergent
  - ▨ Palustrine Scrub-Shrub
  - Stream Impact
  - Temporary
  - Permanent
  - Wetland Impact
  - ▨ Temporary
  - ▨ Conversion
  - ▨ Permanent Fill

Note:  
Refer to Table 2 (Streams) and Table 3 (Wetlands) in the Individual Permit Application for information on resource impacts.

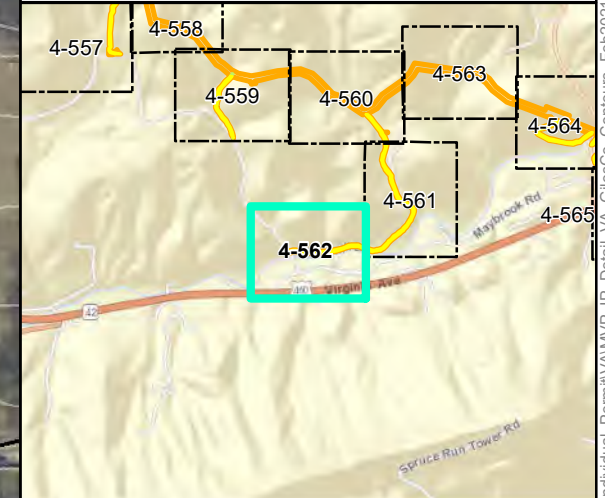
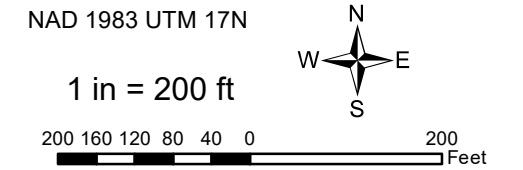

**Mountain Valley Pipeline Project**

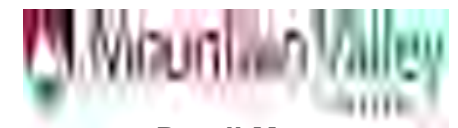

**Detail Map  
Individual Permit Application**

Figure 4-562  
Giles County, Virginia

February 2021

Data Sources: Imagery from Virginia Geographic Information Network (VGIN) 2017, 2018, 2019. Elevation data derived from LiDAR provided by EQT 2016 and from Radford University DEM files.

Document Path: PGH \tts01\01s2\GIS\GIS\EQT\_MVP\Mapdocs\Wetlands\Individual\_Permit\AMVP\_IP\_Detail\_VA\_GilesCO\_Contours\_Feb2021.mxd



**Legend**

○ Milepost	▨ Pond
- - - Alignment Centerline	▨ Wetland
▭ Access Road Temporary LOD	▨ Palustrine Forested
▭ Access Road Permanent LOD	▨ Palustrine Emergent
▭ Permanent Facility	▨ Palustrine Scrub-Shrub
▭ Limit of Disturbance	▨ Stream Impact
▭ Bore Pit	▨ Temporary
▭ Culvert	▨ Permanent
▭ Stream	▨ Wetland Impact
▭ Intermittent	▨ Temporary
▭ Ephemeral	▨ Conversion
▭ Perennial	▨ Permanent Fill

Note:  
Refer to Table 2 (Streams) and Table 3 (Wetlands) in the Individual Permit Application for information on resource impacts.

NAD 1983 UTM 17N

1 in = 200 ft

200 160 120 80 40 0 200 Feet

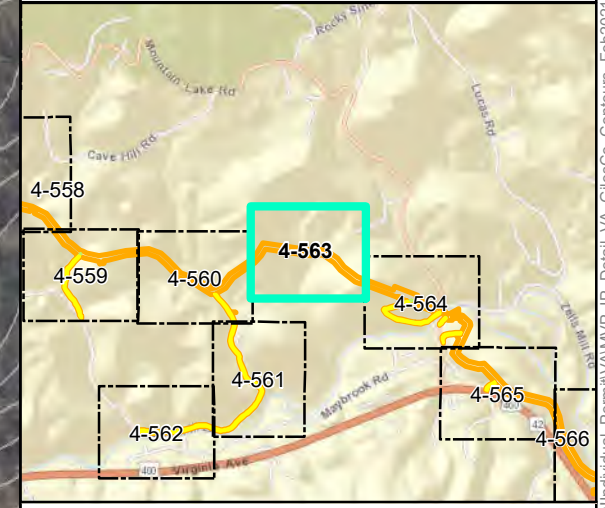

**Mountain Valley Pipeline Project**

**Detail Map**  
**Individual Permit Application**

Figure 4-563  
Giles County, Virginia

February 2021

Data Sources: Imagery from Virginia Geographic Information Network (VGIN) 2017, 2018, 2019. Elevation data derived from LiDAR provided by EQT 2016 and from Radford University DEM files.

Document Path: PGH \tts01\052\GIS\GIS\EQT\_MVP\Mapdocs\Wetlands\Individual\_Permit\VA\WVP\_IP\_Detail\_VA\_GilesCo\_Contours\_Feb2021.mxd

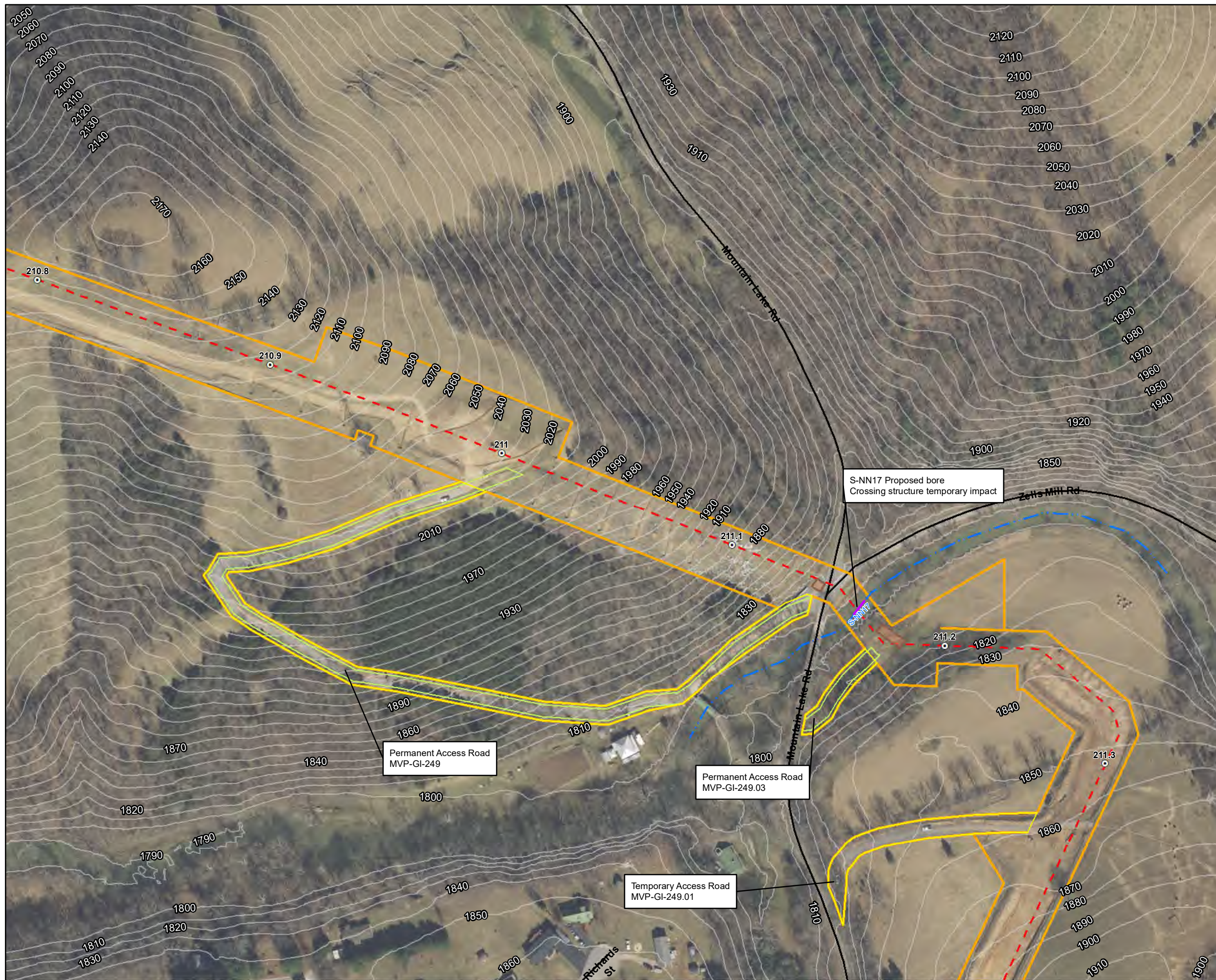

**Legend**

○ Milepost	▨ Pond
- - - Alignment Centerline	▨ Wetland
▭ Access Road Temporary LOD	▨ Palustrine Forested
▭ Access Road Permanent LOD	▨ Palustrine Emergent
▭ Permanent Facility	▨ Palustrine Scrub-Shrub
▭ Limit of Disturbance	▨ Stream Impact
▭ Bore Pit	▨ Temporary
▭ Culvert	▨ Permanent
▭ Stream	▨ Wetland Impact
▭ Intermittent	▨ Temporary
▭ Ephemeral	▨ Conversion
▭ Perennial	▨ Permanent Fill

Note:  
Refer to Table 2 (Streams) and Table 3 (Wetlands) in the Individual Permit Application for information on resource impacts.

NAD 1983 UTM 17N  
1 in = 200 ft

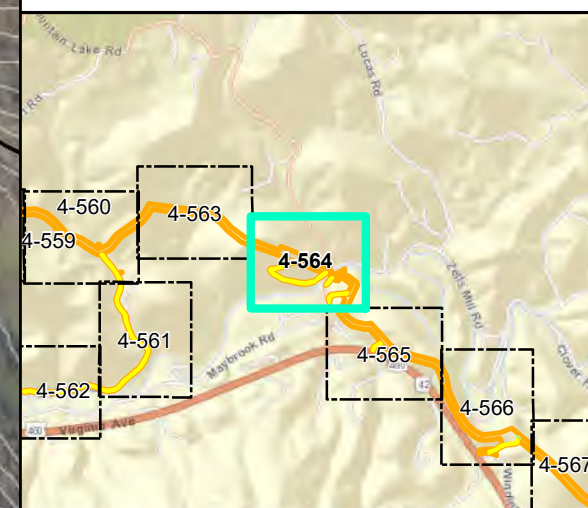

**Mountain Valley Pipeline Project**

**Detail Map**  
**Individual Permit Application**

Figure 4-564  
Giles County, Virginia

February 2021

Data Sources: Imagery from Virginia Geographic Information Network (VGIN) 2017, 2018, 2019. Elevation data derived from LiDAR provided by EQT 2016 and from Radford University DEM files.

Document Path: P:\GIS\01\GIS\GIS\EQT\MVP\Mapdocs\Wetlands\Individual\_Permit\VA\MVP\_IP\_Detail\_VA\_GilesCo\_Contours\_Feb2021.mxd





**Legend**

○ Milepost	▨ Pond
- - - Alignment Centerline	Wetland
▭ Access Road Temporary LOD	▨ Palustrine Forested
▭ Access Road Permanent LOD	▨ Palustrine Emergent
▭ Permanent Facility	▨ Palustrine Scrub-Shrub
▭ Limit of Disturbance	Stream Impact
▭ Bore Pit	— Temporary
▭ Culvert	— Permanent
Stream	Wetland Impact
— Intermittent	▨ Temporary
— Ephemeral	▨ Conversion
— Perennial	▨ Permanent Fill

Note:  
Refer to Table 2 (Streams) and Table 3 (Wetlands) in the Individual Permit Application for information on resource impacts.

NAD 1983 UTM 17N

1 in = 200 ft

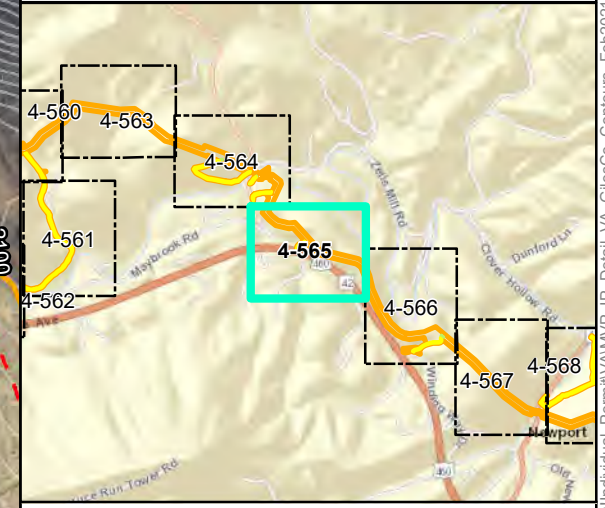

**Mountain Valley Pipeline Project**

**Detail Map**  
**Individual Permit Application**

Figure 4-565  
Giles County, Virginia

February 2021

Data Sources: Imagery from Virginia Geographic Information Network (VGIN) 2017, 2018, 2019. Elevation data derived from LiDAR provided by EQT 2016 and from Radford University DEM files.

Document Path: P:\GIS\0162\GIS\Giles\EQT\_MVP\Mapdocs\Wetlands\Individual\_L\_Permit\VA\MVP\_IP\_Detail\_VA\_GilesCo\_Contours\_Feb2021.mxd



**Legend**

○ Milepost	▨ Pond
- - - Alignment Centerline	▨ Wetland
▭ Access Road Temporary LOD	▨ Palustrine Forested
▭ Access Road Permanent LOD	▨ Palustrine Emergent
▭ Permanent Facility	▨ Palustrine Scrub-Shrub
▭ Limit of Disturbance	▨ Stream Impact
▭ Bore Pit	▨ Temporary
▭ Culvert	▨ Permanent
▭ Stream	▨ Wetland Impact
▭ Intermittent	▨ Temporary
▭ Ephemeral	▨ Conversion
▭ Perennial	▨ Permanent Fill

Note:  
Refer to Table 2 (Streams) and Table 3 (Wetlands) in the Individual Permit Application for information on resource impacts.

NAD 1983 UTM 17N

1 in = 200 ft

200 160 120 80 40 0 200 Feet

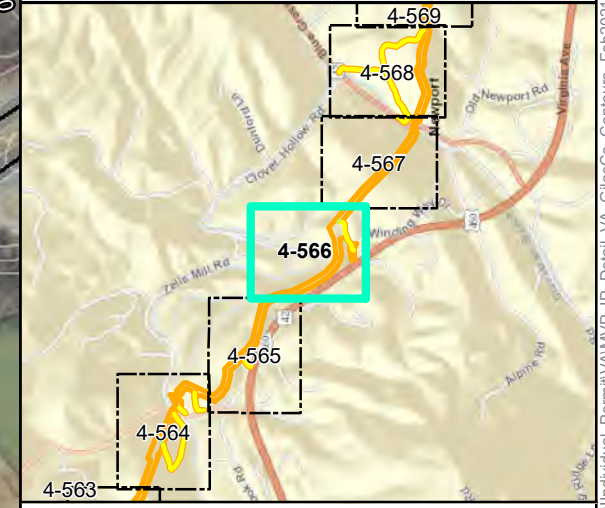

**Mountain Valley Pipeline Project**

**Detail Map**  
**Individual Permit Application**

Figure 4-566  
Giles County, Virginia

February 2021

Data Sources: Imagery from Virginia Geographic Information Network (VGIN) 2017, 2018, 2019. Elevation data derived from LiDAR provided by EQT 2016 and from Radford University DEM files.

Document Path: PGH \tts01\01s2\GIS\GIS\EQT\_MVP\Mapdocs\Wetlands\Individual\_Permit\VA\MVP\_IP\_Detail\_VA\_GilesCo\_Contours\_Feb2021.mxd



Temporary Access Road  
MVP-GI-253.03

W-RR1B Proposed bore  
Crossing structure temporary impact

S-YZ6 Proposed open cut  
Temporary impact

S-RR2 Proposed bore  
Crossing structure temporary impact

**Legend**

- Milepost
- Alignment Centerline
- Access Road Temporary LOD
- Access Road Permanent LOD
- Permanent Facility
- Limit of Disturbance
- Bore Pit
- Culvert
- Stream Intermittent
- Stream Ephemeral
- Stream Perennial
- ▨ Pond
- ▨ Wetland Palustrine Forested
- ▨ Palustrine Emergent
- ▨ Palustrine Scrub-Shrub
- Stream Impact Temporary
- Stream Impact Permanent
- ▨ Wetland Impact Temporary
- ▨ Wetland Impact Conversion
- ▨ Wetland Impact Permanent Fill

Note:  
Refer to Table 2 (Streams) and Table 3 (Wetlands) in the Individual Permit Application for information on resource impacts.

NAD 1983 UTM 17N

1 in = 200 ft

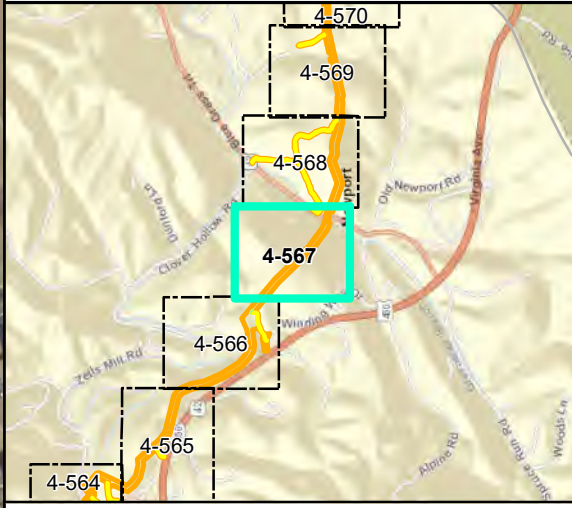

**Mountain Valley Pipeline Project**



**Detail Map  
Individual Permit Application**

Figure 4-567  
Giles County, Virginia

February 2021

Data Sources: Imagery from Virginia Geographic Information Network (VGIN) 2017, 2018, 2019. Elevation data derived from LiDAR provided by EQT 2016 and from Radford University DEM files.

Document Path: P:\GIS\0162\GIS\Giles\EQT\_MVP\Mapdocs\Wetlands\Individual\_Permit\AMVP\_IP\_Detail\_VA\_GilesCo\_Contours\_Feb2021.mxd



**Legend**

○ Milepost	▨ Pond
- - - Alignment Centerline	▨ Wetland
▭ Access Road Temporary LOD	▨ Palustrine Forested
▭ Access Road Permanent LOD	▨ Palustrine Emergent
▭ Permanent Facility	▨ Palustrine Scrub-Shrub
▭ Limit of Disturbance	▨ Stream Impact
▭ Bore Pit	▨ Temporary
▭ Culvert	▨ Permanent
▭ Stream	▨ Wetland Impact
▭ Intermittent	▨ Temporary
▭ Ephemeral	▨ Conversion
▭ Perennial	▨ Permanent Fill

Note:  
Refer to Table 2 (Streams) and Table 3 (Wetlands) in the Individual Permit Application for information on resource impacts.

NAD 1983 UTM 17N

1 in = 200 ft

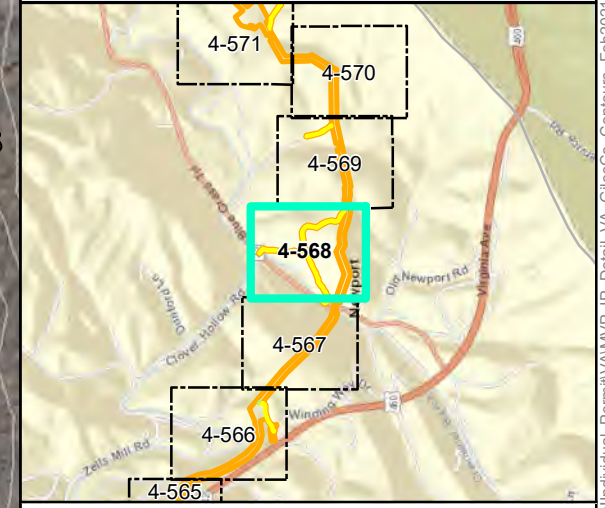

**Mountain Valley Pipeline Project**

**Detail Map**  
**Individual Permit Application**

Figure 4-568  
Giles County, Virginia

February 2021

Data Sources: Imagery from Virginia Geographic Information Network (VGIN) 2017, 2018, 2019. Elevation data derived from LiDAR provided by EQT 2016 and from Radford University DEM files.

Document Path: P:\GIS\01\GIS\GIS\EQT\MVP\Mapdocs\Wetlands\Individual\_L\_Permit\VA\MVP\_IP\_Detail\_VA\_GilesCO\_Contours\_Feb2021.mxd



**Legend**

○ Milepost	▨ Pond
- - - Alignment Centerline	▨ Wetland
▭ Access Road Temporary LOD	▨ Palustrine Forested
▭ Access Road Permanent LOD	▨ Palustrine Emergent
▭ Permanent Facility	▨ Palustrine Scrub-Shrub
▭ Limit of Disturbance	▨ Stream Impact
▭ Bore Pit	▨ Temporary
▭ Culvert	▨ Permanent
▭ Stream	▨ Wetland Impact
▭ Intermittent	▨ Temporary
▭ Ephemeral	▨ Conversion
▭ Perennial	▨ Permanent Fill

Note:  
Refer to Table 2 (Streams) and Table 3 (Wetlands) in the Individual Permit Application for information on resource impacts.

NAD 1983 UTM 17N

1 in = 200 ft

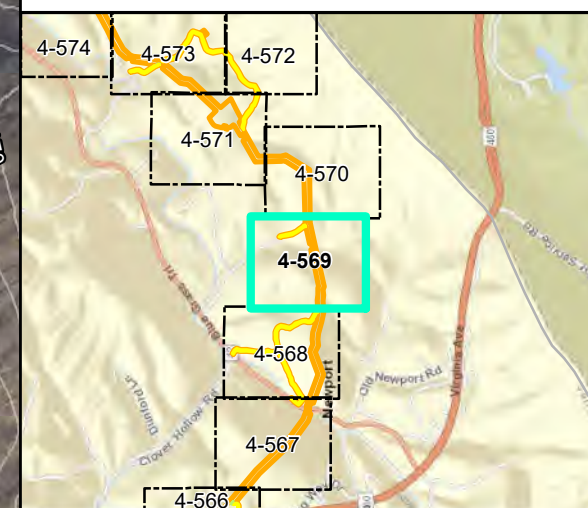

**Mountain Valley Pipeline Project**

**Detail Map**  
**Individual Permit Application**

Figure 4-569  
Giles County, Virginia

February 2021

Data Sources: Imagery from Virginia Geographic Information Network (VGIN) 2017, 2018, 2019. Elevation data derived from LiDAR provided by EQT 2016 and from Radford University DEM files.

Document Path: P:\GIS\01\GIS\GIS\EQT\MVP\Mapdocs\Wetlands\Individual\_Permit\VMVP\_IP\_Detail\_VA\_GilesCo\_Contours\_Feb2021.mxd

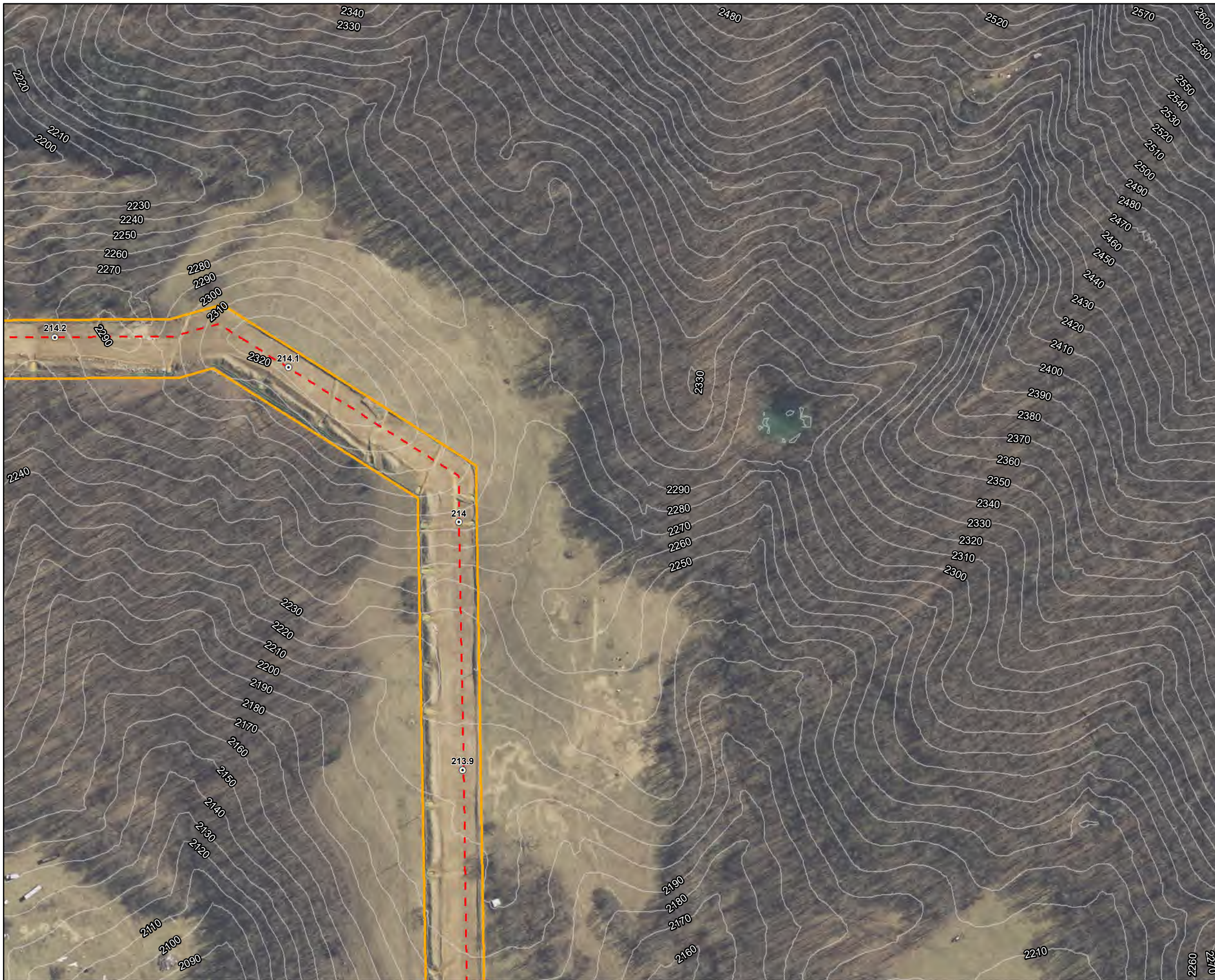

- ### Legend
- |                             |                          |
|-----------------------------|--------------------------|
| ○ Milepost                  | ▨ Pond                   |
| - - - Alignment Centerline  | ▨ Wetland                |
| ▭ Access Road Temporary LOD | ▨ Palustrine Forested    |
| ▭ Access Road Permanent LOD | ▨ Palustrine Emergent    |
| ▭ Permanent Facility        | ▨ Palustrine Scrub-Shrub |
| ▭ Limit of Disturbance      | ▨ Stream Impact          |
| ▭ Bore Pit                  | ▨ Temporary              |
| ▭ Culvert                   | ▨ Permanent              |
| ▭ Stream                    | ▨ Wetland Impact         |
| ▭ Intermittent              | ▨ Temporary              |
| ▭ Ephemeral                 | ▨ Conversion             |
| ▭ Perennial                 | ▨ Permanent Fill         |

Note:  
Refer to Table 2 (Streams) and Table 3 (Wetlands) in the Individual Permit Application for information on resource impacts.

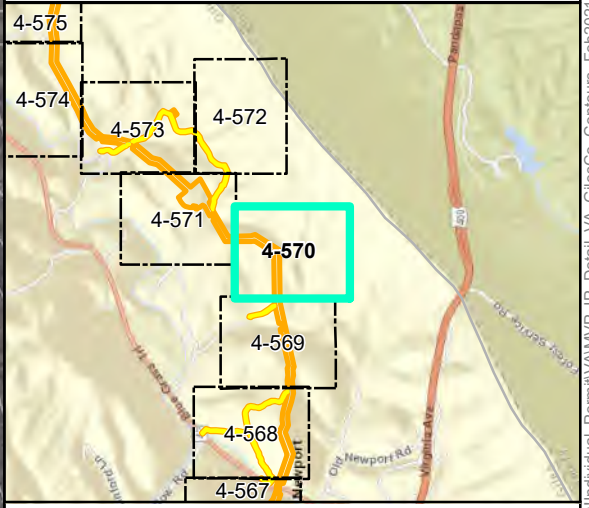
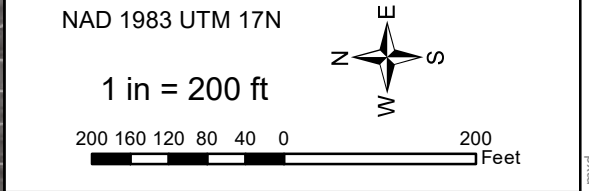

## Mountain Valley Pipeline Project

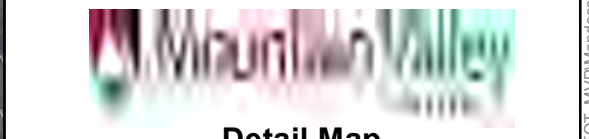

**Detail Map**  
**Individual Permit Application**

Figure 4-570  
Giles County, Virginia

February 2021

Data Sources: Imagery from Virginia Geographic Information Network (VGIN) 2017, 2018, 2019. Elevation data derived from LiDAR provided by EQT 2016 and from Radford University DEM files.

Document Path: P:\GIS\2021\GIS\EQT\MVP\Mapdocs\Wetlands\Individual\_Permit\AMVP\_IP\_Detail\_VA\_GilesCo\_Contours\_Feb2021.mxd



**Legend**

○ Milepost	▨ Pond
- - - Alignment Centerline	Wetland
▭ Access Road Temporary LOD	▨ Palustrine Forested
▭ Access Road Permanent LOD	▨ Palustrine Emergent
▭ Permanent Facility	▨ Palustrine Scrub-Shrub
▭ Limit of Disturbance	Stream Impact
▭ Bore Pit	— Temporary
▭ Culvert	— Permanent
▭ Stream	▨ Wetland Impact
▭ Intermittent	▨ Temporary
▭ Ephemeral	▨ Conversion
▭ Perennial	▨ Permanent Fill

Note:  
Refer to Table 2 (Streams) and Table 3 (Wetlands) in the Individual Permit Application for information on resource impacts.

NAD 1983 UTM 17N

1 in = 200 ft

200 160 120 80 40 0 200 Feet

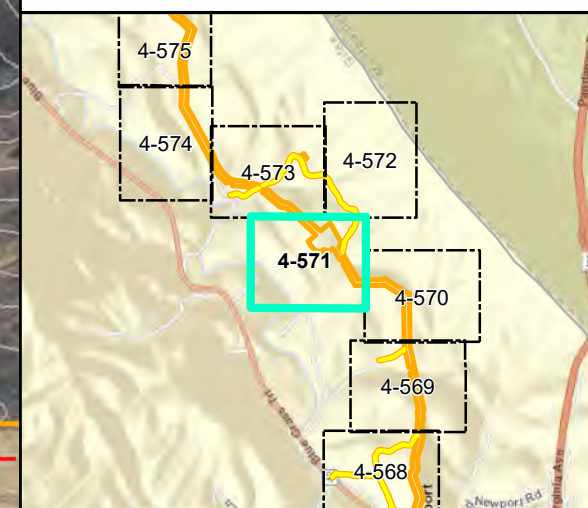

**Mountain Valley Pipeline Project**

**Detail Map**  
**Individual Permit Application**

Figure 4-571  
Giles County, Virginia

February 2021

Data Sources: Imagery from Virginia Geographic Information Network (VGIN) 2017, 2018, 2019. Elevation data derived from LiDAR provided by EQT 2016 and from Radford University DEM files.



### Legend

○ Milepost	▨ Pond
- - - Alignment Centerline	Wetland
▭ Access Road Temporary LOD	▨ Palustrine Forested
▭ Access Road Permanent LOD	▨ Palustrine Emergent
▭ Permanent Facility	▨ Palustrine Scrub-Shrub
▭ Limit of Disturbance	Stream Impact
▭ Bore Pit	— Temporary
▭ Culvert	— Permanent
Stream	Wetland Impact
- - - Intermittent	▨ Temporary
— Ephemeral	▨ Conversion
— Perennial	▨ Permanent Fill

Note:  
Refer to Table 2 (Streams) and Table 3 (Wetlands) in the Individual Permit Application for information on resource impacts.

NAD 1983 UTM 17N

1 in = 200 ft

200 160 120 80 40 0 200 Feet

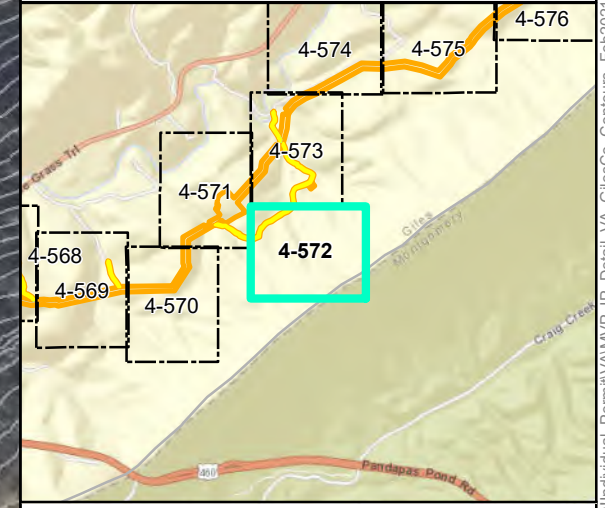

## Mountain Valley Pipeline Project

**Detail Map**  
**Individual Permit Application**

Figure 4-572  
Giles County, Virginia

February 2021

Data Sources: Imagery from Virginia Geographic Information Network (VGIN) 2017, 2018, 2019. Elevation data derived from LiDAR provided by EQT 2016 and from Radford University DEM files.

Document Path: PGH \tiss01\rs2\GIS\GIS\EQT\_MVP\Mapdocs\Wetlands\Individual\_Permit\AMVP\_IP\_Detail\_VA\_GilesCo\_Contours\_Feb2021.mxd



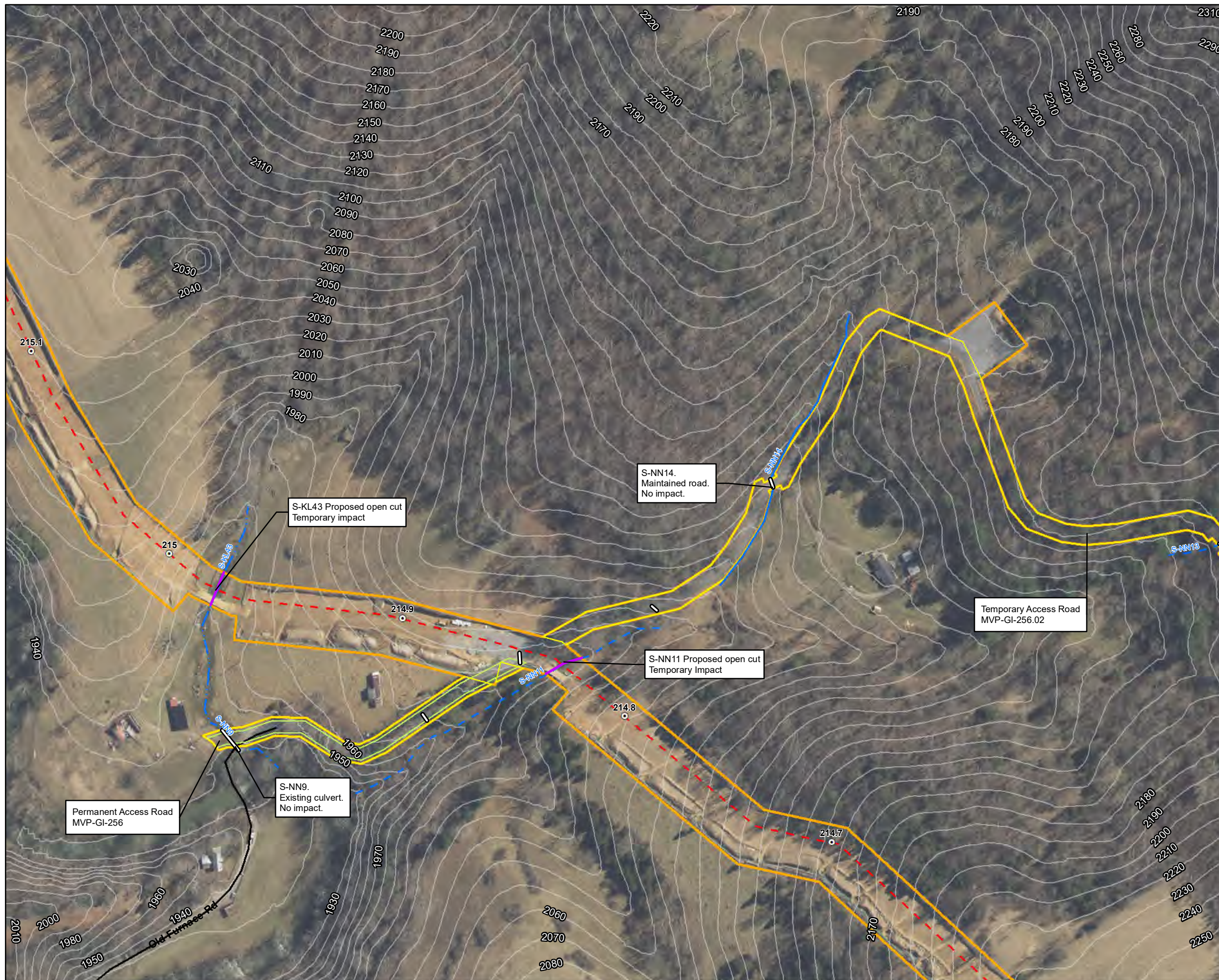

### Legend

○ Milepost	▨ Pond
- - - Alignment Centerline	▨ Wetland
▭ Access Road Temporary LOD	▨ Palustrine Forested
▭ Access Road Permanent LOD	▨ Palustrine Emergent
▭ Permanent Facility	▨ Palustrine Scrub-Shrub
▭ Limit of Disturbance	▨ Stream Impact
▭ Bore Pit	▨ Temporary
▭ Culvert	▨ Permanent
▭ Stream	▨ Wetland Impact
▭ Intermittent	▨ Temporary
▭ Ephemeral	▨ Conversion
▭ Perennial	▨ Permanent Fill

Note:  
Refer to Table 2 (Streams) and Table 3 (Wetlands) in the Individual Permit Application for information on resource impacts.

NAD 1983 UTM 17N

1 in = 200 ft

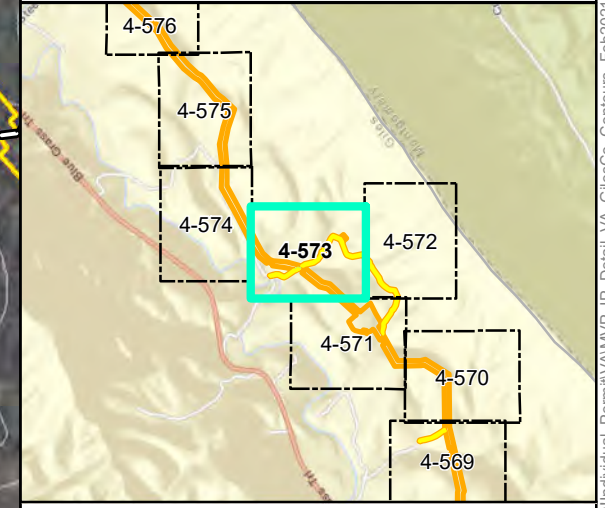

## Mountain Valley Pipeline Project

**Detail Map**  
**Individual Permit Application**

Figure 4-573  
Giles County, Virginia

February 2021

Data Sources: Imagery from Virginia Geographic Information Network (VGIN) 2017, 2018, 2019. Elevation data derived from LiDAR provided by EQT 2016 and from Radford University DEM files.

Document Path: P:\GIS\01\GIS\GIS\EQT\MVP\Mapdocs\Wetlands\Individual\_Permit\VA\MVP\_IP\_Detail\_VA\_GilesCo\_Contours\_Feb2021.mxd



**Legend**

○ Milepost	▨ Pond
- - - Alignment Centerline	Wetland
▭ Access Road Temporary LOD	▨ Palustrine Forested
▭ Access Road Permanent LOD	▨ Palustrine Emergent
▭ Permanent Facility	▨ Palustrine Scrub-Shrub
▭ Limit of Disturbance	Stream Impact
▭ Bore Pit	— Temporary
▭ Culvert	— Permanent
▭ Stream	▨ Wetland Impact Temporary
▭ Intermittent	▨ Conversion
▭ Ephemeral	▨ Permanent Fill
▭ Perennial	

Note:  
Refer to Table 2 (Streams) and Table 3 (Wetlands) in the Individual Permit Application for information on resource impacts.

NAD 1983 UTM 17N

1 in = 200 ft

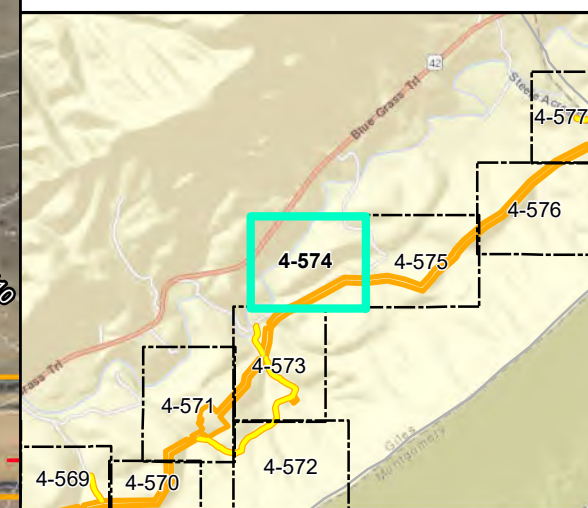

**Mountain Valley Pipeline Project**

**Detail Map**  
**Individual Permit Application**

Figure 4-574  
Giles County, Virginia

February 2021

Data Sources: Imagery from Virginia Geographic Information Network (VGIN) 2017, 2018, 2019. Elevation data derived from LiDAR provided by EQT 2016 and from Radford University DEM files.

Document Path: P:\GIS\01\01s2\GIS\GIS\EQT\_MVP\Mapdocs\Wetlands\Individual\_Permit\AMVP\_IP\_Detail\_VA\_GilesCO\_Contours\_Feb2021.mxd



**Legend**

○ Milepost	▨ Pond
- - - Alignment Centerline	▨ Wetland
▭ Access Road Temporary LOD	▨ Palustrine Forested
▭ Access Road Permanent LOD	▨ Palustrine Emergent
▭ Permanent Facility	▨ Palustrine Scrub-Shrub
▭ Limit of Disturbance	▨ Stream Impact
▭ Bore Pit	▨ Temporary
▭ Culvert	▨ Permanent
▭ Stream	▨ Wetland Impact
▨ Intermittent	▨ Temporary
▨ Ephemeral	▨ Conversion
▨ Perennial	▨ Permanent Fill

Note:  
Refer to Table 2 (Streams) and Table 3 (Wetlands) in the Individual Permit Application for information on resource impacts.

NAD 1983 UTM 17N

1 in = 200 ft

200 160 120 80 40 0 200 Feet

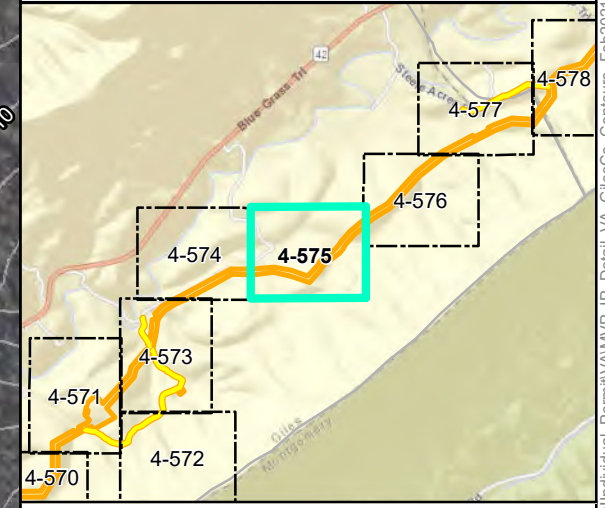

**Mountain Valley Pipeline Project**

**Detail Map**  
**Individual Permit Application**

Figure 4-575  
Giles County, Virginia

February 2021

Data Sources: Imagery from Virginia Geographic Information Network (VGIN) 2017, 2018, 2019. Elevation data derived from LiDAR provided by EQT 2016 and from Radford University DEM files.

Document Path: P:\GIS\2021\GIS\EQT\MVP\Mapdocs\Wetlands\Individual\_Permit\VA\MVP\_IP\_Detail\_VA\_GilesCo\_Contours\_Feb2021.mxd



**Legend**

○ Milepost	▨ Pond
- - - Alignment Centerline	Wetland
▭ Access Road Temporary LOD	▨ Palustrine Forested
▭ Access Road Permanent LOD	▨ Palustrine Emergent
▭ Permanent Facility	▨ Palustrine Scrub-Shrub
▭ Limit of Disturbance	Stream Impact
▭ Bore Pit	— Temporary
▭ Culvert	— Permanent
▭ Stream	Wetland Impact
▭ Intermittent	▨ Temporary
▭ Ephemeral	▨ Conversion
▭ Perennial	▨ Permanent Fill

Note:  
Refer to Table 2 (Streams) and Table 3 (Wetlands) in the Individual Permit Application for information on resource impacts.

NAD 1983 UTM 17N

1 in = 200 ft

200 160 120 80 40 0 200 Feet

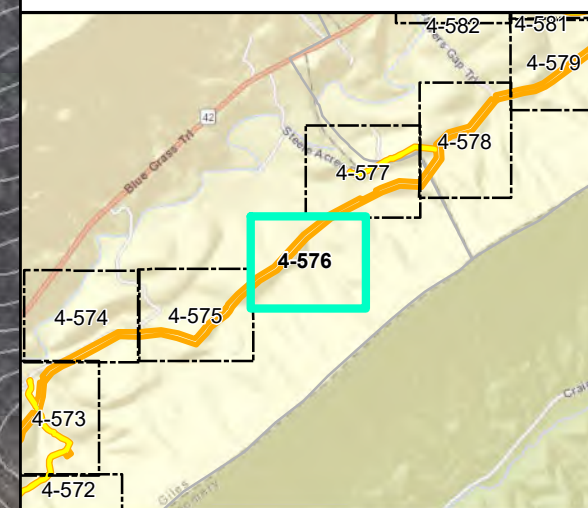

**Mountain Valley Pipeline Project**

**Detail Map**  
**Individual Permit Application**

Figure 4-576  
Giles County, Virginia

February 2021

Data Sources: Imagery from Virginia Geographic Information Network (VGIN) 2017, 2018, 2019. Elevation data derived from LiDAR provided by EQT 2016 and from Radford University DEM files.

Document Path: P:\GIS\01\012\GIS\Giles\EQT\_MVP\Mapdocs\Wetlands\Individual\_Permit\AMVP\_IP\_Detail\_VA\_GilesCo\_Contours\_Feb2021.mxd

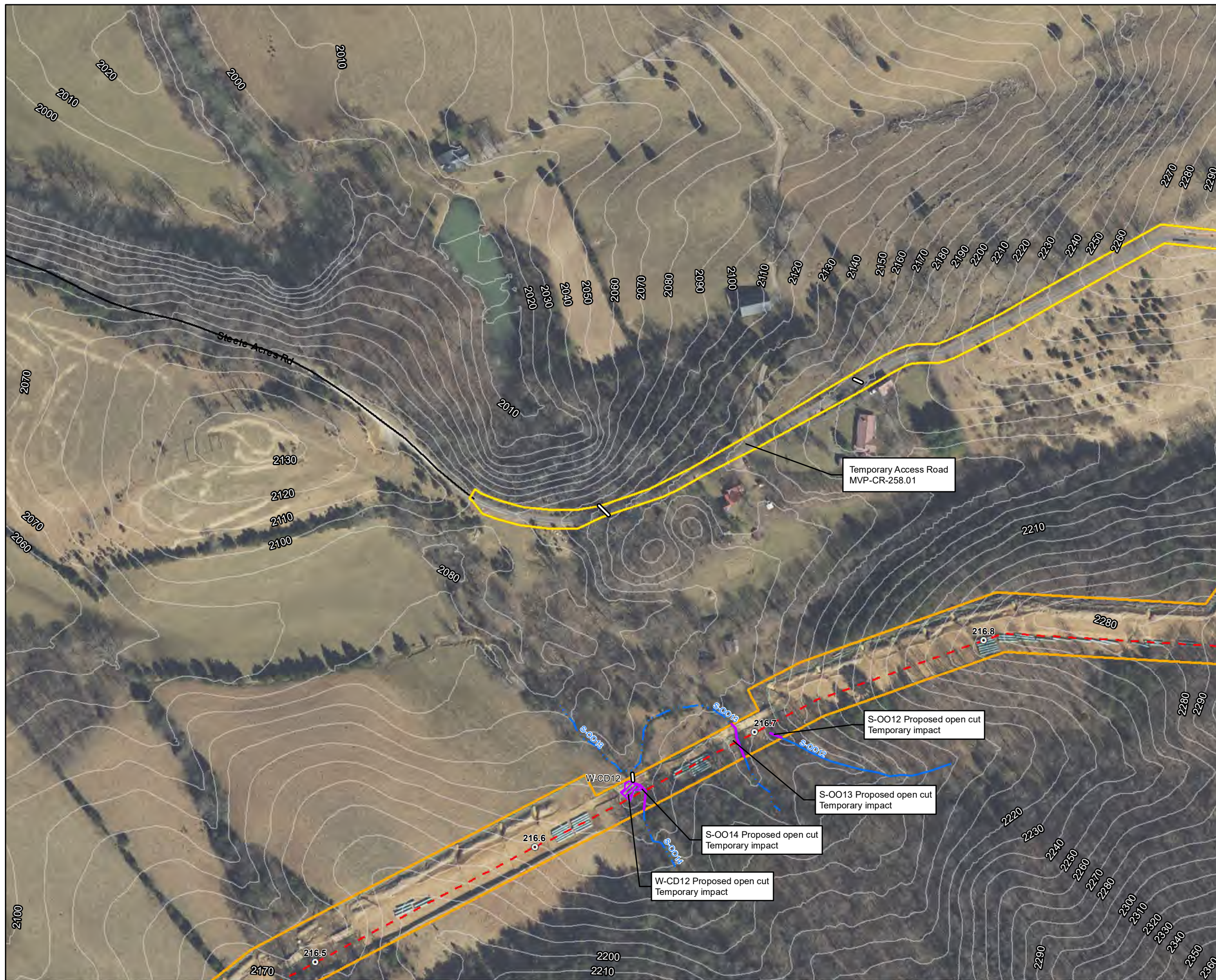

- Legend**
- Milepost
  - Alignment Centerline
  - Access Road Temporary LOD
  - Access Road Permanent LOD
  - Permanent Facility
  - Limit of Disturbance
  - Bore Pit
  - Culvert
  - Stream
  - Intermittent
  - Ephemeral
  - Perennial
  - ▨ Pond
  - Wetland
    - ▨ Palustrine Forested
    - ▨ Palustrine Emergent
    - ▨ Palustrine Scrub-Shrub
  - Stream Impact
    - Temporary
    - Permanent
  - Wetland Impact
    - ▨ Temporary
    - ▨ Conversion
    - ▨ Permanent Fill

Note:  
Refer to Table 2 (Streams) and Table 3 (Wetlands) in the Individual Permit Application for information on resource impacts.

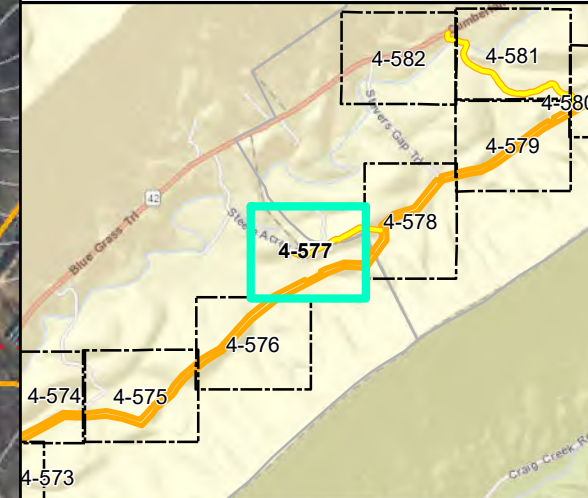
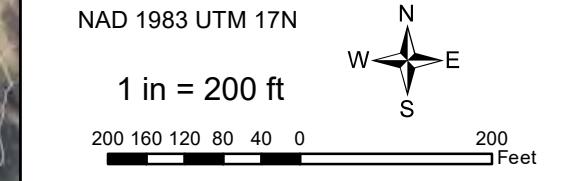

**Mountain Valley Pipeline Project**



**Detail Map  
Individual Permit Application**

Figure 4-577  
Craig/Giles County, Virginia  
February 2021

Data Sources: Imagery from Virginia Geographic Information Network (VGIN) 2017, 2018, 2019. Elevation data derived from LiDAR provided by EQT 2016 and from Radford University DEM files.

Document Path: P:\GIS\2021\GIS\EQT\MVP\Mapdocs\Wetlands\Individual\_Permit\AMVP\_IP\_Detail\_VA\_GilesCo\_Contours\_Feb2021.mxd



- ### Legend
- |                             |                          |
|-----------------------------|--------------------------|
| ○ Milepost                  | ▨ Pond                   |
| - - - Alignment Centerline  | ▨ Wetland                |
| ▭ Access Road Temporary LOD | ▨ Palustrine Forested    |
| ▭ Access Road Permanent LOD | ▨ Palustrine Emergent    |
| ▭ Permanent Facility        | ▨ Palustrine Scrub-Shrub |
| ▭ Limit of Disturbance      | ▨ Stream Impact          |
| ▭ Bore Pit                  | ▨ Temporary              |
| ▭ Culvert                   | ▨ Permanent              |
| ▭ Stream                    | ▨ Wetland Impact         |
| ▭ Intermittent              | ▨ Temporary              |
| ▭ Ephemeral                 | ▨ Conversion             |
| ▭ Perennial                 | ▨ Permanent Fill         |

Note:  
Refer to Table 2 (Streams) and Table 3 (Wetlands) in the Individual Permit Application for information on resource impacts.

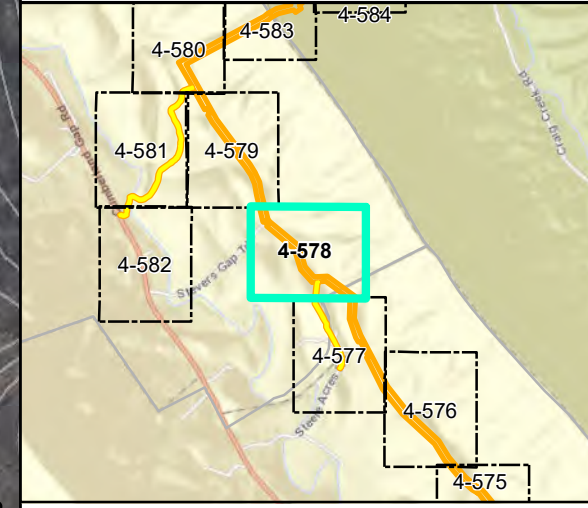
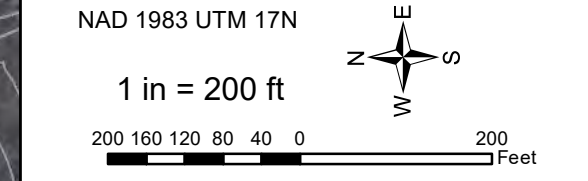

## Mountain Valley Pipeline Project



### Detail Map Individual Permit Application

Figure 4-578  
Craig County, Virginia  
February 2021

Data Sources: Imagery from Virginia Geographic Information Network (VGIN) 2017, 2018, 2019. Elevation data derived from LiDAR provided by EQT 2016 and from Radford University DEM files.

Document Path: P:\GIS\0162\GIS\EQT\MVP\Mapdocs\Wetlands\Individual\_Permit\AMVP\_IP\_Detail\_VA\_GilesCo\_Contours\_Feb2021.mxd



**Legend**

○ Milepost	▨ Pond
- - - Alignment Centerline	▨ Wetland
▭ Access Road Temporary LOD	▨ Palustrine Forested
▭ Access Road Permanent LOD	▨ Palustrine Emergent
▭ Permanent Facility	▨ Palustrine Scrub-Shrub
▭ Limit of Disturbance	▨ Stream Impact
○ Bore Pit	▨ Temporary
▭ Culvert	▨ Permanent
▭ Stream	▨ Wetland Impact
▭ Intermittent	▨ Temporary
▭ Ephemeral	▨ Conversion
▭ Perennial	▨ Permanent Fill

Note:  
Refer to Table 2 (Streams) and Table 3 (Wetlands) in the Individual Permit Application for information on resource impacts.

NAD 1983 UTM 17N

1 in = 200 ft

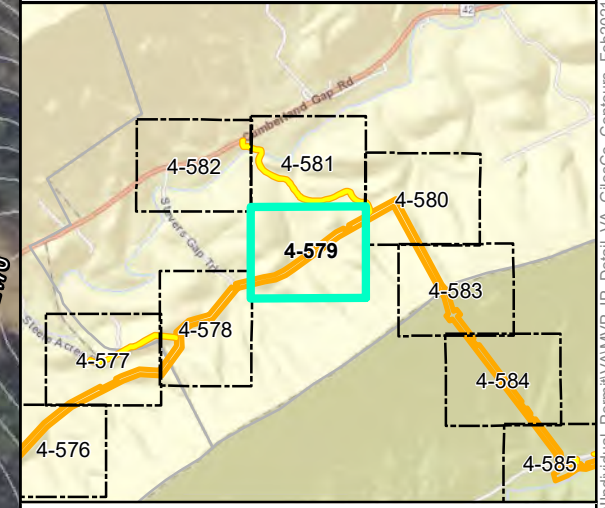

**Mountain Valley Pipeline Project**

**Detail Map**  
**Individual Permit Application**

Figure 4-579  
Craig County, Virginia

February 2021

Data Sources: Imagery from Virginia Geographic Information Network (VGIN) 2017, 2018, 2019. Elevation data derived from LiDAR provided by EQT 2016 and from Radford University DEM files.

Document Path: PGH \tts01\0s2\GIS\GIS\EQT\_MVP\Mapdocs\Wetlands\Individual\_Permit\VA\MVP\_IP\_Detail\_VA\_GliesCo\_Contours\_Feb2021.mxd



**Legend**

○ Milepost	▨ Pond
- - - Alignment Centerline	▨ Wetland
▭ Access Road Temporary LOD	▨ Palustrine Forested
▭ Access Road Permanent LOD	▨ Palustrine Emergent
▭ Permanent Facility	▨ Palustrine Scrub-Shrub
▭ Limit of Disturbance	▨ Stream Impact
▭ Bore Pit	▨ Temporary
▭ Culvert	▨ Permanent
▭ Stream	▨ Wetland Impact
▭ Intermittent	▨ Temporary
▭ Ephemeral	▨ Conversion
▭ Perennial	▨ Permanent Fill

Note:  
Refer to Table 2 (Streams) and Table 3 (Wetlands) in the Individual Permit Application for information on resource impacts.

NAD 1983 UTM 17N

1 in = 200 ft

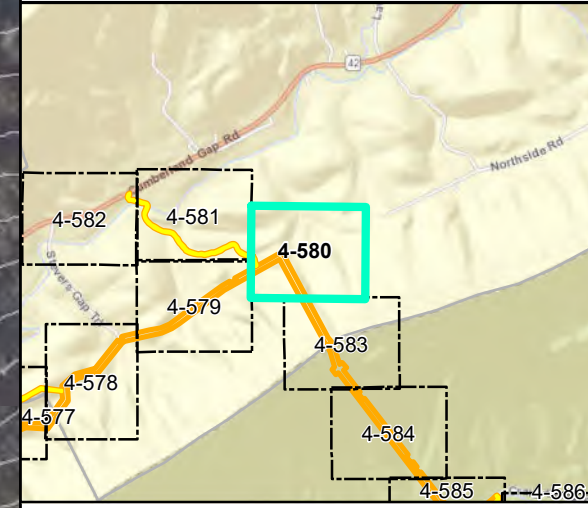

**Mountain Valley Pipeline Project**

**Detail Map**  
**Individual Permit Application**

Figure 4-580  
Craig County, Virginia

February 2021

Data Sources: Imagery from Virginia Geographic Information Network (VGIN) 2017, 2018, 2019. Elevation data derived from LiDAR provided by EQT 2016 and from Radford University DEM files.

Document Path: P:\GIS\2021\GIS\EQT\MVP\Mapdocs\Wetlands\Individual\_Permit\VA\MVP\_IP\_Detail\_VA\_GliesCo\_Contours\_Feb2021.mxd



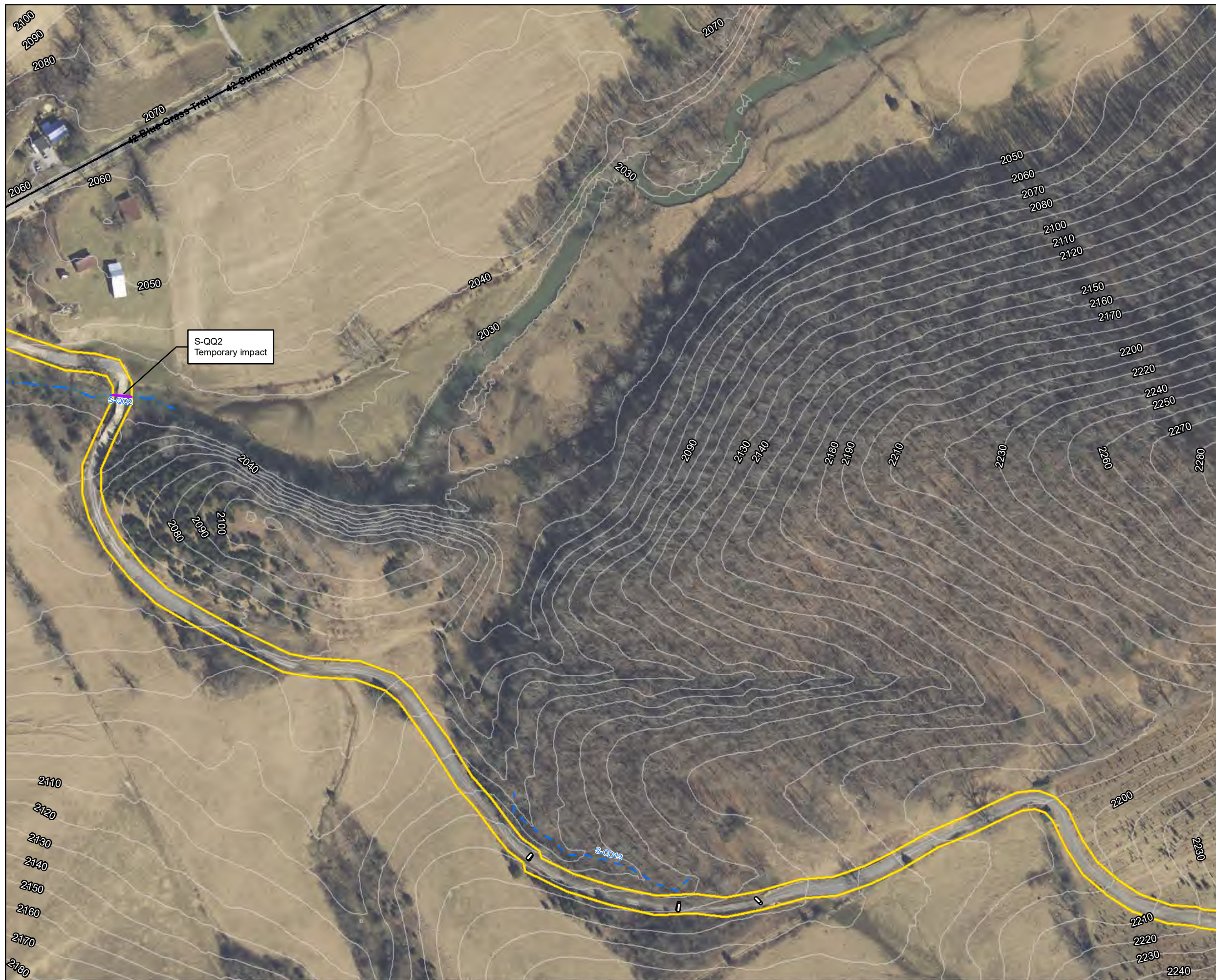

**Legend**

○ Milepost	▨ Pond
- - - Alignment Centerline	Wetland
▭ Access Road Temporary LOD	▨ Palustrine Forested
▭ Access Road Permanent LOD	▨ Palustrine Emergent
▭ Permanent Facility	▨ Palustrine Scrub-Shrub
▭ Limit of Disturbance	Stream Impact
▭ Bore Pit	— Temporary
— Culvert	— Permanent
Stream	Wetland Impact
— Intermittent	▨ Temporary
— Ephemeral	▨ Conversion
— Perennial	▨ Permanent Fill

Note:  
Refer to Table 2 (Streams) and Table 3 (Wetlands) in the Individual Permit Application for information on resource impacts.

NAD 1983 UTM 17N

1 in = 200 ft

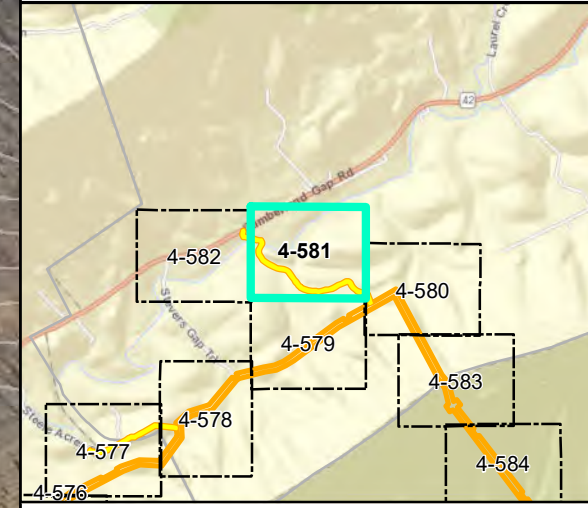

**Mountain Valley Pipeline Project**

**Detail Map**  
**Individual Permit Application**

Figure 4-581  
Craig County, Virginia

February 2021

Data Sources: Imagery from Virginia Geographic Information Network (VGIN) 2017, 2018, 2019. Elevation data derived from LiDAR provided by EQT 2016 and from Radford University DEM files.

Document Path: P:\GIS\01\012\GIS\EQT\MVP\Mapdocs\Wetlands\Individual\_Permit\VA\MVP\_IP\_Detail\_VA\_GliesCo\_Contours\_Feb2021.mxd



**Legend**

○ Milepost	▨ Pond
— Alignment Centerline	▨ Wetland
▭ Access Road Temporary LOD	▨ Palustrine Forested
▭ Access Road Permanent LOD	▨ Palustrine Emergent
▭ Permanent Facility	▨ Palustrine Scrub-Shrub
▭ Limit of Disturbance	▨ Stream Impact
▭ Bore Pit	▨ Temporary
▭ Culvert	▨ Permanent
▭ Stream	▨ Wetland Impact
▭ Intermittent	▨ Temporary
▭ Ephemeral	▨ Conversion
▭ Perennial	▨ Permanent Fill

Note:  
Refer to Table 2 (Streams) and Table 3 (Wetlands) in the Individual Permit Application for information on resource impacts.

NAD 1983 UTM 17N

1 in = 200 ft

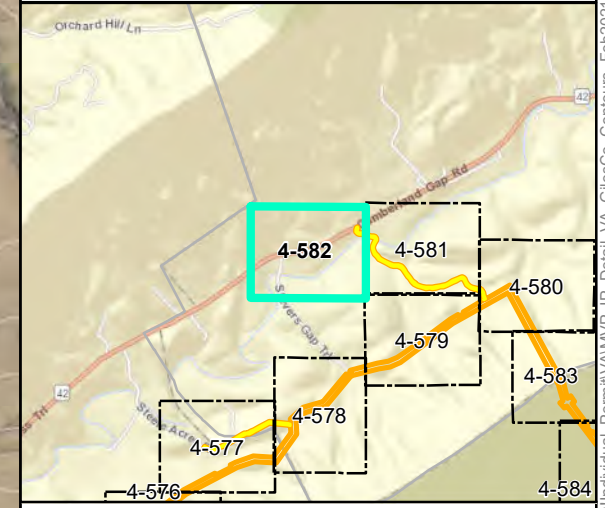

**Mountain Valley Pipeline Project**

**Detail Map**  
**Individual Permit Application**

Figure 4-582  
Craig County, Virginia

February 2021

Data Sources: Imagery from Virginia Geographic Information Network (VGIN) 2017, 2018, 2019. Elevation data derived from LiDAR provided by EQT 2016 and from Radford University DEM files.

Document Path: P:\GIS\2021\GIS\EQT\MVP\Mapdocs\Wetlands\Individual\_Permit\VA\MVP\_IP\_Detail\_VA\_GilesCo\_Contours\_Feb2021.mxd