

## FIELD INSPECTION

<b>Project Name:</b>	Mountain Valley Pipeline	<b>Inspector:</b>	Matthew Grant
<b>Inspection Date:</b>	Tuesday, August 27, 2019	<b>Project Contact:</b>	Brian Clauto
<b>Spread: Montgomery County AR 258.02 MP218 11527-11550 Giles County GI-234 GI-240</b>	Spread G	<b>Weather (Wet/Dry/Rain):</b>	Rainy

**STAGE OF CONSTRUCTION:** (Check all that apply)

- Clearing                       Rough Grading                       Trench Excavation                       Pipe Assembly, Testing & Installation  
 Backfilling and Grade Restoration                       Final Grading & Stabilization                       Other: Dormant

- |   |   | Yes                                 | No                                  | N/A                      |
|---|---|-------------------------------------|-------------------------------------|--------------------------|
| 1 | Are controls installed and implemented in accordance with the approved erosion and sediment control plan and stormwater management plans?                                       | <input checked="" type="checkbox"/> | <input type="checkbox"/>            | <input type="checkbox"/> |
| 2 | Are all control measures properly maintained in effective operating condition in accordance with good engineering practices and, where applicable, manufacturer specifications? | <input checked="" type="checkbox"/> | <input type="checkbox"/>            | <input type="checkbox"/> |
| 3 | Areas of offsite sediment deposition were observed?   | <input type="checkbox"/>            | <input checked="" type="checkbox"/> | <input type="checkbox"/> |

Comments:

- Inspected designated streams included: S-QQ2
- ECD's inspected were in place and functioning.
- 

**Recommend Corrective Action: N/A**

**Deadline:** N/A

The recommended corrective action deadline date applies to all conditions noted on this report unless otherwise noted. If listed condition(s) currently constitute non-compliance and/or corrective actions are not completed by the deadline, other enforcement actions may be issued to the entity responsible for ensuring compliance on the above project.

Inspector Signature: Matthew Grant Date: 10-9-19

## FIELD INSPECTION PHOTO LOG

- Fig. 1 St11527+00 stabilization and ECD's are in place and functioning.



- Fig. 2 St11550+00 stabilization and ECD's are in place and functioning

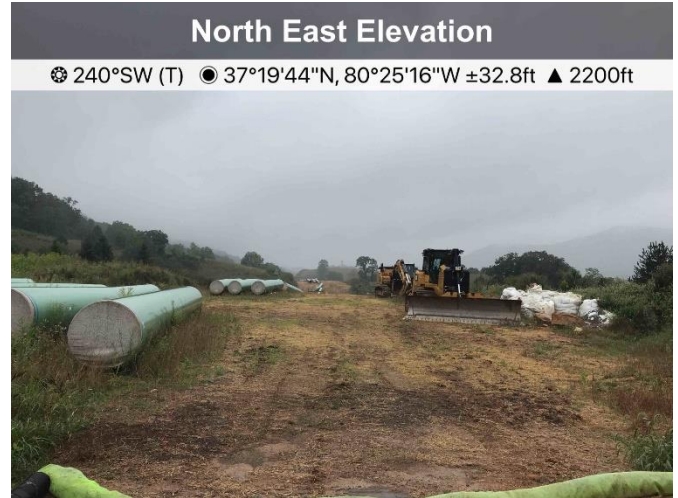

- Fig. 3 AR GI-234 rock lined channel

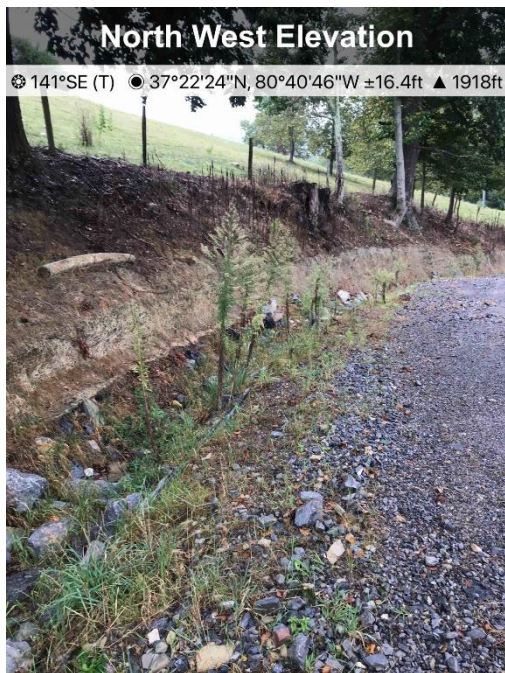

- Fig. 4 GI-234 rock lined channel

