

## FIELD INSPECTION

<b>Project Name:</b>	Mountain Valley Pipeline	<b>Inspector:</b>	Matthew Grant
<b>Inspection Date:</b>	Wednesday, October 10, 2018	<b>Project Contact:</b>	Brian Clauto
<b>Spread: Montgomery County MP 226 St#11933-11965</b>	Spread G	<b>Weather (Wet/Dry/Rain):</b>	Wet

**STAGE OF CONSTRUCTION:** (Check all that apply)

- Clearing                       Rough Grading                       Trench Excavation                       Pipe Assembly, Testing & Installation  
 Backfilling and Grade Restoration                       Final Grading & Stabilization                       Other:

- |   |   | Yes                                 | No                                  | N/A                      |
|---|---|-------------------------------------|-------------------------------------|--------------------------|
| 1 | Are controls installed and implemented in accordance with the approved erosion and sediment control plan and stormwater management plans?                                       | <input checked="" type="checkbox"/> | <input type="checkbox"/>            | <input type="checkbox"/> |
| 2 | Are all control measures properly maintained in effective operating condition in accordance with good engineering practices and, where applicable, manufacturer specifications? | <input type="checkbox"/>            | <input checked="" type="checkbox"/> | <input type="checkbox"/> |
| 3 | Areas of offsite sediment deposition were observed?   | <input type="checkbox"/>            | <input checked="" type="checkbox"/> | <input type="checkbox"/> |

**Comments:**

- **Area 1** –MP 226 St#11952+58 through St#11953+88 erosion has occurred below rock of waterbars repair and re install per the spec MVP17.7

**Deadline:** Within 24hr notification

The recommended corrective action deadline date applies to all conditions noted on this report unless otherwise noted. If listed condition(s) currently constitute non-compliance and/or corrective actions are not completed by the deadline, other enforcement actions may be issued to the entity responsible for ensuring compliance on the above project.

Inspector Signature: Matthew Grant Date: 11-8-18

## FIELD INSPECTION PHOTO LOG

Project Name: Mountain Valley Pipeline

Date: Wednesday, October 10, 2018

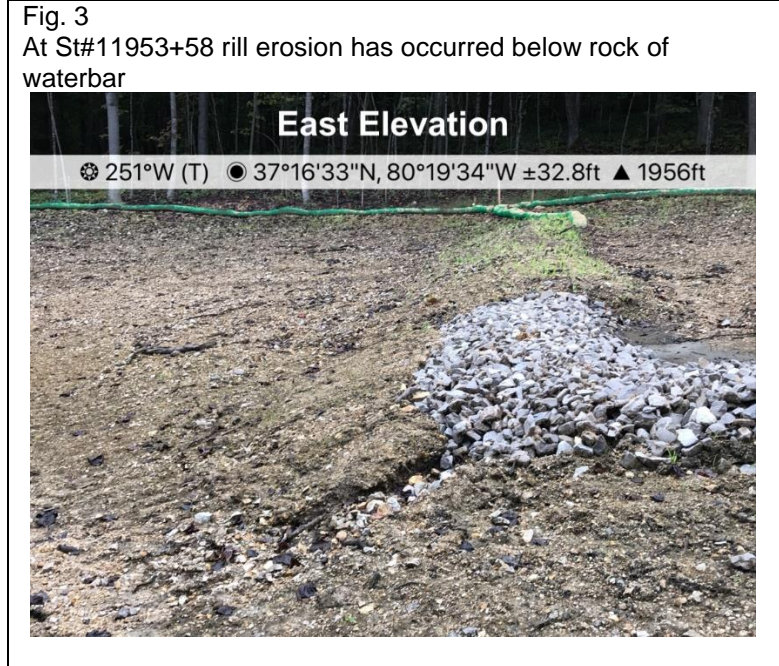
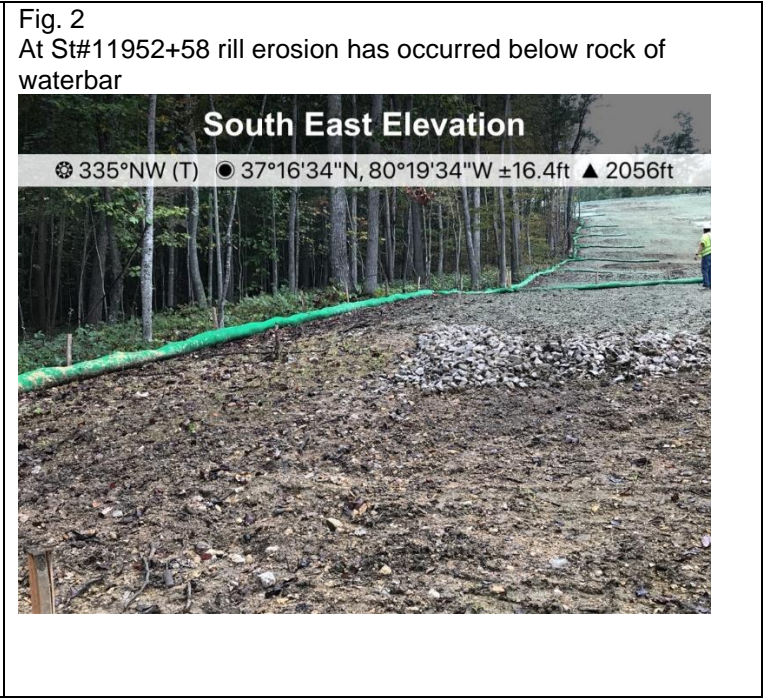

## FIELD INSPECTION PHOTO LOG

Project Name: Mountain Valley Pipeline

Date: Wednesday, October 10, 2018

Fig. 3  
Perimeter control in place at karst 226.37

**North East Elevation**

☉ 213°SW (T)   ☉ 37°16'32"N, 80°19'32"W ±14170.6ft   ▲ 1966ft



Fig. 4  
Perimeter control in place at karst 226.32

**West Elevation**

☉ 112°E (T)   ☉ 37°16'42"N, 80°19'38"W ±32.8ft   ▲ 2152ft



Fig. 5  
Perimeter control in place at karst 226.02

**North East Elevation**

☉ 226°SW (T)   ☉ 37°16'43"N, 80°19'39"W ±98.4ft   ▲ 2262ft



Fig. 6  
Perimeter control in place at karst 226.00

**South Elevation**

☉ 342°N (T)   ☉ 37°16'48"N, 80°19'41"W ±16.4ft   ▲ 2345ft

