

## FIELD INSPECTION

<b>Project Name:</b>	Mountain Valley Pipeline	<b>Inspector:</b>	Marshall Willis
<b>Inspection Date:</b>	Monday, March 25, 2019	<b>Project Contact:</b>	Brian Clauto
<b>Spread G: Montgomery County</b>	STA 11899+00 – 11855+00 MVP-MN-266/266.03 STA 11977+43	<b>Weather (Wet/Dry/Rain):</b>	Rainy

**STAGE OF CONSTRUCTION:** (Check all that apply)

- Clearing                       Rough Grading                       Trench Excavation                       Pipe Assembly, Testing & Installation  
 Backfilling and Grade Restoration                       Final Grading & Stabilization                       Other: Dormant

- |   |   | Yes                                 | No                                  | N/A                      |
|---|---|-------------------------------------|-------------------------------------|--------------------------|
| 1 | Are controls installed and implemented in accordance with the approved erosion and sediment control plan and stormwater management plans?                                       | <input checked="" type="checkbox"/> | <input type="checkbox"/>            | <input type="checkbox"/> |
| 2 | Are all control measures properly maintained in effective operating condition in accordance with good engineering practices and, where applicable, manufacturer specifications? | <input type="checkbox"/>            | <input checked="" type="checkbox"/> | <input type="checkbox"/> |
| 3 | Areas of offsite sediment deposition were observed?   | <input type="checkbox"/>            | <input checked="" type="checkbox"/> | <input type="checkbox"/> |

Comments: Inspected the following resources: P-KL2.

- STA 11863+00: Clean out CFS.
- STA 11877+56: Clean out CFS.
- STA 11879+15: Clean out CFS.
- STA 11884+00: Clean out CFS.

**Recommended Corrective Action:** Maintain and install all controls per the approved plan and specs.

**Deadline:** Within 24-hr notification

The recommended corrective action deadline date applies to all conditions noted on this report unless otherwise noted. If listed condition(s) currently constitute non-compliance and/or corrective actions are not completed by the deadline, other enforcement actions may be issued to the entity responsible for ensuring compliance on the above project.

Inspector Signature: *Marshall Willis*

Date: 03/25/2019

# FIELD INSPECTION PHOTO LOG

**Project Name:** Mountain Valley Pipeline

**Date:** Monday, March 25, 2019

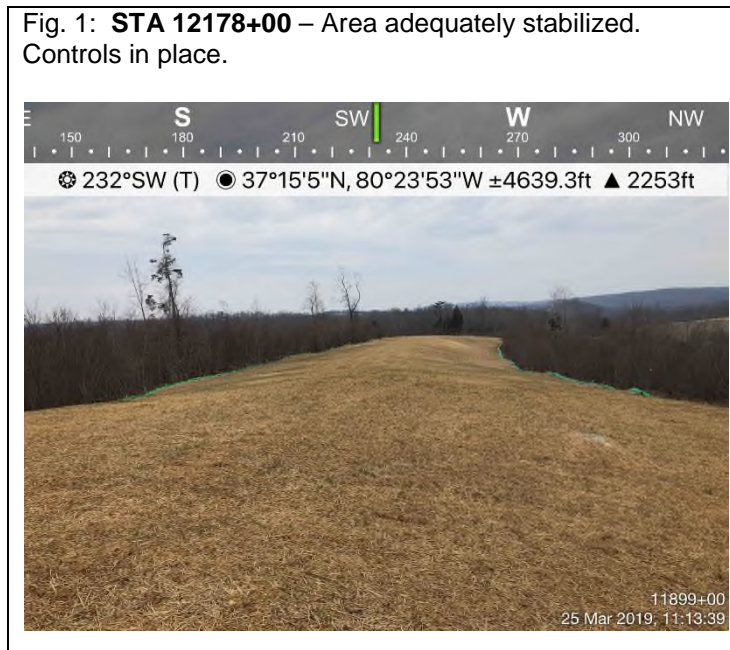



# FIELD INSPECTION PHOTO LOG

Project Name: Mountain Valley Pipeline

Date: Monday, March 25, 2019

Fig. 5: **STA 11863+00** – Clean out CFS. Repair/stabilize erosion.

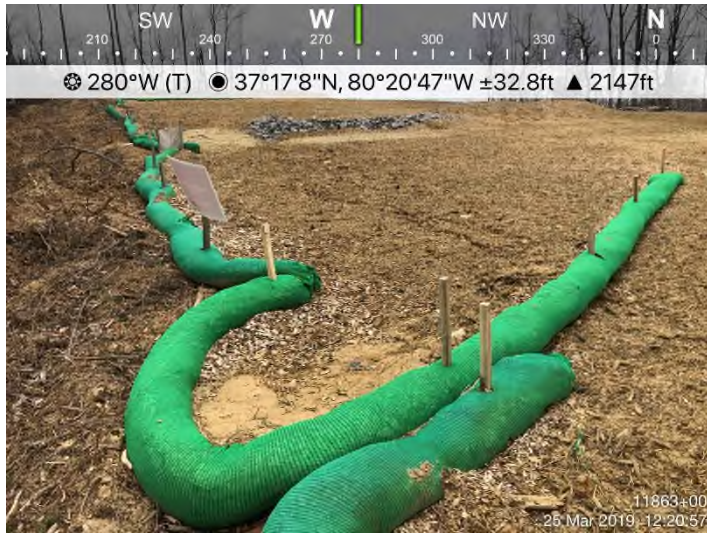

Fig. 6: **STA 11877+56** – Clean out CFS. Repair/stabilize erosion.



Fig. 7: **STA 11879+16** – Clean out CFS. Repair/stabilize erosion.



Fig. 8: **STA 11977+43** – Area adequately stabilized. Controls in place.

