

FIELD INSPECTION

Project Name:	Mountain Valley Pipeline	Inspector:	Matthew Grant
Inspection Date:	Wednesday, February 6, 2019	Project Contact:	Brian Clauto
Spread: Craig County MP218 MP226-225 MN266 ARGI234	Spread G	Weather (Wet/Dry/Rain):	Wet

STAGE OF CONSTRUCTION: (Check all that apply)

- Clearing Rough Grading Trench Excavation Pipe Assembly, Testing & Installation
 Backfilling and Grade Restoration Final Grading & Stabilization Other: Dormant

- | | | Yes | No | N/A |
|---|---|-------------------------------------|-------------------------------------|--------------------------|
| 1 | Are controls installed and implemented in accordance with the approved erosion and sediment control plan and stormwater management plans? | <input checked="" type="checkbox"/> | <input type="checkbox"/> | <input type="checkbox"/> |
| 2 | Are all control measures properly maintained in effective operating condition in accordance with good engineering practices and, where applicable, manufacturer specifications? | <input type="checkbox"/> | <input checked="" type="checkbox"/> | <input type="checkbox"/> |
| 3 | Areas of offsite sediment deposition were observed? | <input type="checkbox"/> | <input checked="" type="checkbox"/> | <input type="checkbox"/> |

Comments:

- St#11900+00 area lacks stabilization near access road and CFS requires maintenance.
- AR GI-234 rock lined channel requires matting re installed and sediment cleaned out of channel.

Recommended Corrective Action: Maintain all controls per the approved plan.

Deadline: Within 24hr notification

The recommended corrective action deadline date applies to all conditions noted on this report unless otherwise noted. If listed condition(s) currently constitute non-compliance and/or corrective actions are not completed by the deadline, other enforcement actions may be issued to the entity responsible for ensuring compliance on the above project.

Inspector Signature: Matthew Grant Date: 2-12-19

FIELD INSPECTION PHOTO LOG

Project Name: Mountain Valley Pipeline

Date: Wednesday, February 6, 2019

Fig. 1 St#11900 area requires additional stabilization



Fig. 2 St#11900 CFS requires maintenance



Fig. 3 AR GI234 rock lined channel requires maintenance

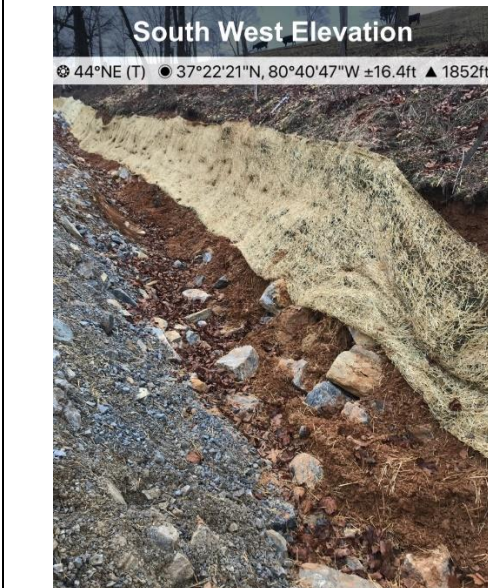

Fig. 4 Near St#11940+00 permanent waterbars have been installed

